

Net Zero Teesside Project

Planning Inspectorate Reference: EN010103

Land at and in the vicinity of the former Redcar Steel Works site, Redcar and in Stockton-on-Tees, Teesside

The Net Zero Teesside Order

Document Reference: 4.3

Crown Land Plans

The Planning Act 2008

The Infrastructure Planning (Applications: Prescribed Forms and Procedure) Regulations 2009 - Regulation 5(2)(n)

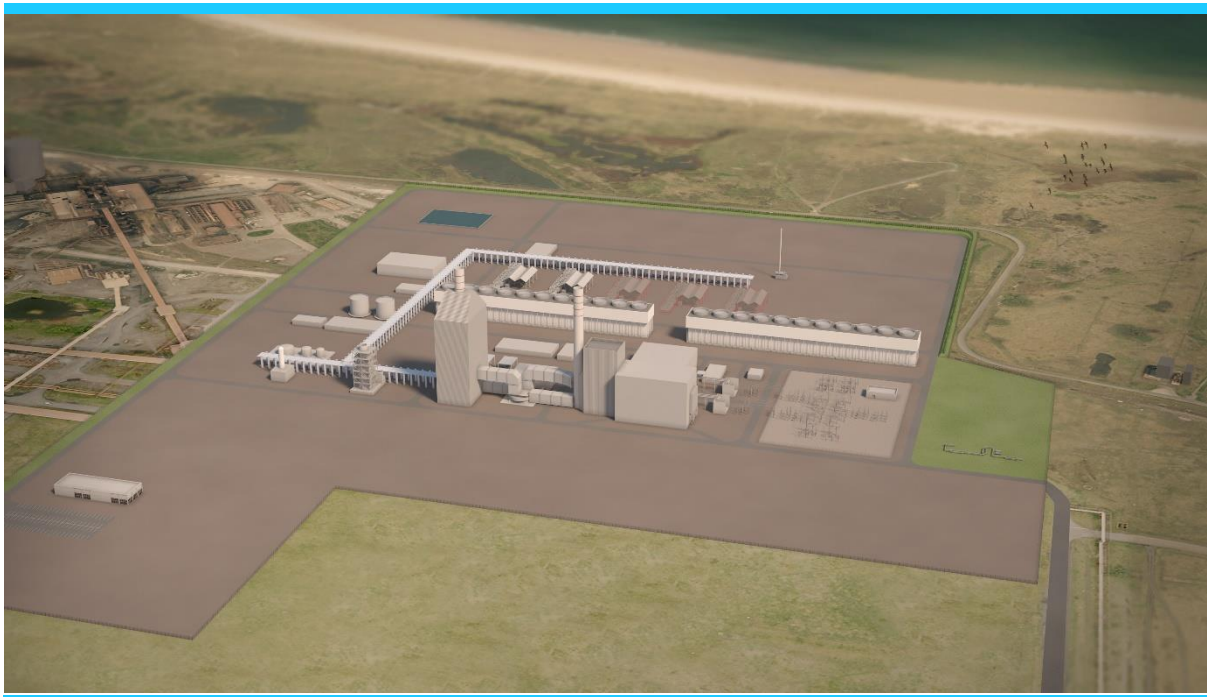

Applicants: Net Zero Teesside Power Limited (NZN Power Ltd) & Net Zero North Sea Storage Limited (NZNS Storage Ltd)

Date: October 2021

DOCUMENT HISTORY

| | | | |
|-----------------------|---|-------------|------------|
| Document Ref | 4.3 | | |
| Revision | 2.0 | | |
| Author | Peter Booth (PB) & Jack Withington (JW) | | |
| Signed | PB & JW | Date | 11/10/2021 |
| Approved By | Lee Hartigan (LH) | | |
| Signed | LH | Date | 11/10/2021 |
| Document Owner | Ardent Management Limited | | |

The Net Zero Teesside Order 20[XX]

Regulation 5(2)(n) - Infrastructure Planning
(Applications: Prescribed Forms and Procedure)
Regulations 2009

Key

 Order Land - the area within which powers of compulsory acquisition and to take temporary possession can be exercised

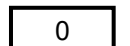
 0 Sheet Location and Number

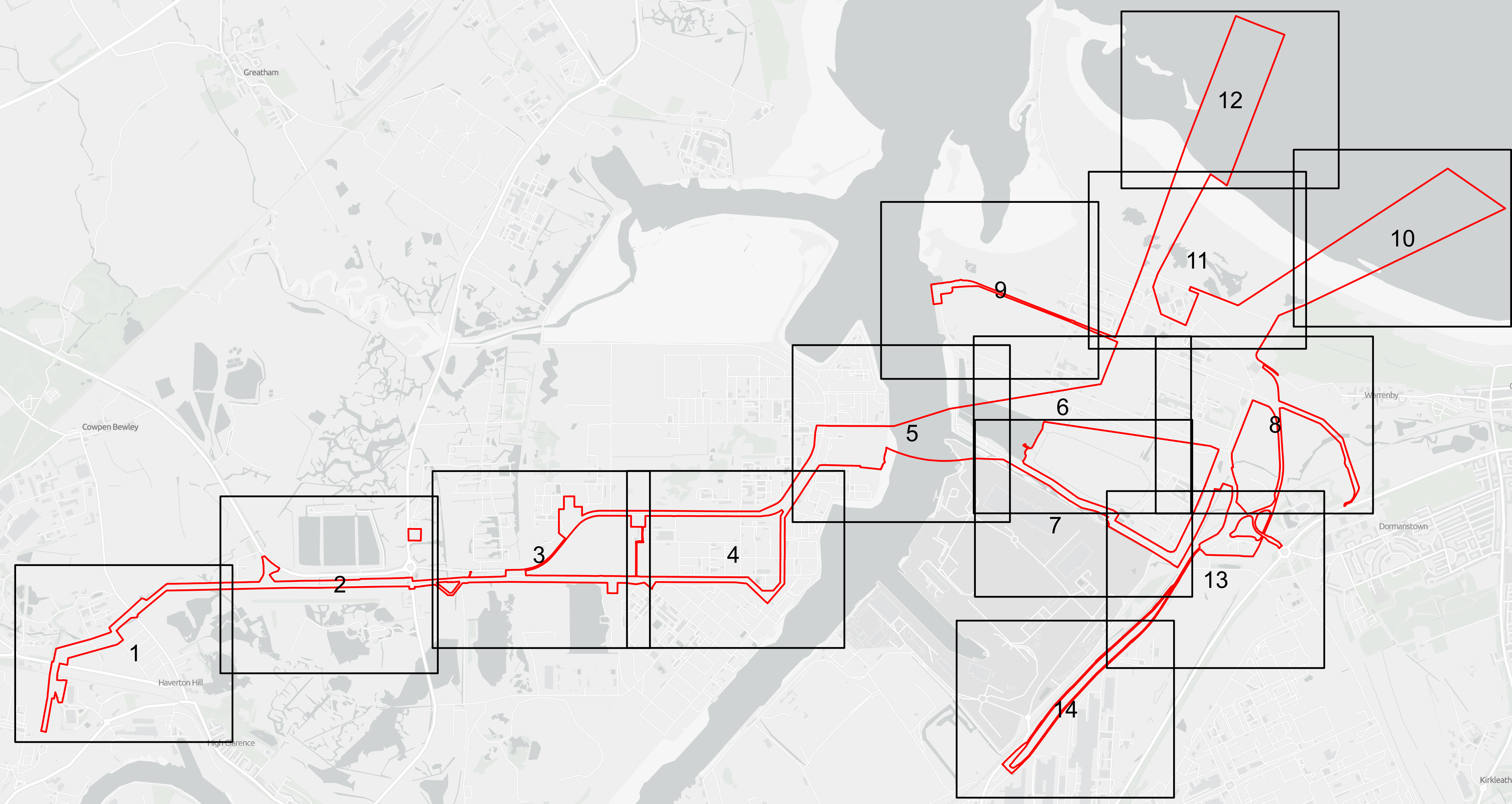

GB Light Grey: Contains OS data © Crown Copyright and database right 2020
Contains data from OS Zoomstack

Client 

Clients **NZT Power Limited & NZNS Storage Limited**

Designer 

Project **NET ZERO TEESSIDE PROJECT**

Drawing Title
**APPLICATION DOCUMENT REFERENCE NO. 4.3
CROWN LAND PLANS
KEY PLAN**

| | | | |
|--------|------------------------|----------|----|
| Status | FOR INFORMATION | Revision | 02 |
| Date | 11/10/2021 | | |

Scale 1:20,000 @ A1 Spatial Reference System British National Grid

| | | |
|----------|--------------|-------------|
| Drawn By | Checked By | Approved By |
| I.MAXIM | J.WITHINGTON | L.HARTIGAN |

Drawing reference 026_ARDG_TCCC_CRWN_LP_KEYPLAN

This document is not to be used in whole or in part other than for the intended purpose and project for which it was prepared and provided.

Plot Date: 20 August 2021 09:03
File Name: C:\Users\NCH\Arden Management Ltd\Arden Management Ltd\Projects - P16 - GIS & CAD Files (2\026_ARDG_TCCC\NCD\Crown Land Plans\026_ARDG_TCCC_CRWN_LP_03.aprx

The Net Zero Teesside Order 20[XX]

Regulation 5(2)(n) - Infrastructure Planning
(Applications: Prescribed Forms and Procedure)
Regulations 2009

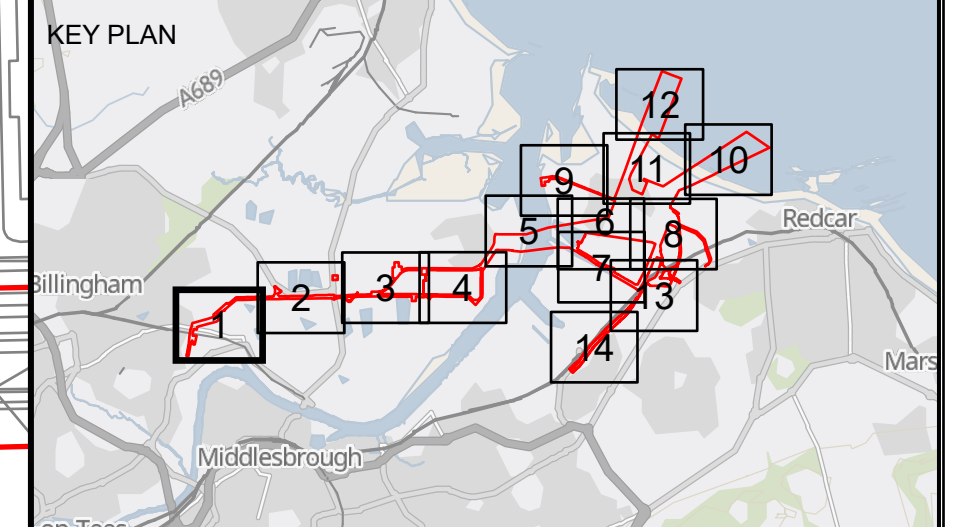

Key

- Order Land - the area within which powers of compulsory acquisition and to take temporary possession can be exercised
- Order Land - New Rights to be compulsorily acquired and in relation to which it is proposed to extinguish easements, servitudes and other private rights.
- Order Land - Freehold to be compulsorily acquired and in relation to which it is proposed to extinguish easements, servitudes and other private rights.
- Order Land - Temporary use of land and in relation to which it is proposed to extinguish or suspend easements, servitudes and other private rights.
- Crown Land

© Crown copyright and database rights 2020 Ordnance Survey 0100031673. You are permitted to use this data solely to enable you to respond to, or interact with, the organisation that provided you with the data. You are not permitted to copy, sub-licence, distribute or sell any of this data to third parties in any form.
GB Background: Contains OS data © Crown Copyright and database right 2020 Contains data from OS Zoomstack

Client

Clients **NZT Power Limited & NZNS Storage Limited**

Designer

Project **NET ZERO TEESIDE PROJECT**

Drawing Title
**APPLICATION DOCUMENT REFERENCE NO. 4.3
CROWN LAND PLANS
SHEET 1 OF 14**

| | | | | | |
|-------------------|------------------------|--------------------------|-----------------------|-------------|------------|
| Status | FOR INFORMATION | | Revision | 02 | |
| Scale | 1:2,500 @A1 | Spatial Reference System | British National Grid | Date | 11/10/2021 |
| Drawn By | N.HENRY | Checked By | J.WITHINGTON | Approved By | L.HARTIGAN |
| Drawing reference | 026_ARDG_TCCC_CRWN_LP | | | | |

This document is not to be used in whole or in part other than for the intended purpose and project for which it was prepared and provided.

Plot Date: 20 August 2021 09:14
File Name: C:\Users\NHC\Arden Management Ltd\Projects - P16 - GIS & CAD Files (2\026_ARDG_TCCC\CRWN_LP_03.aprx

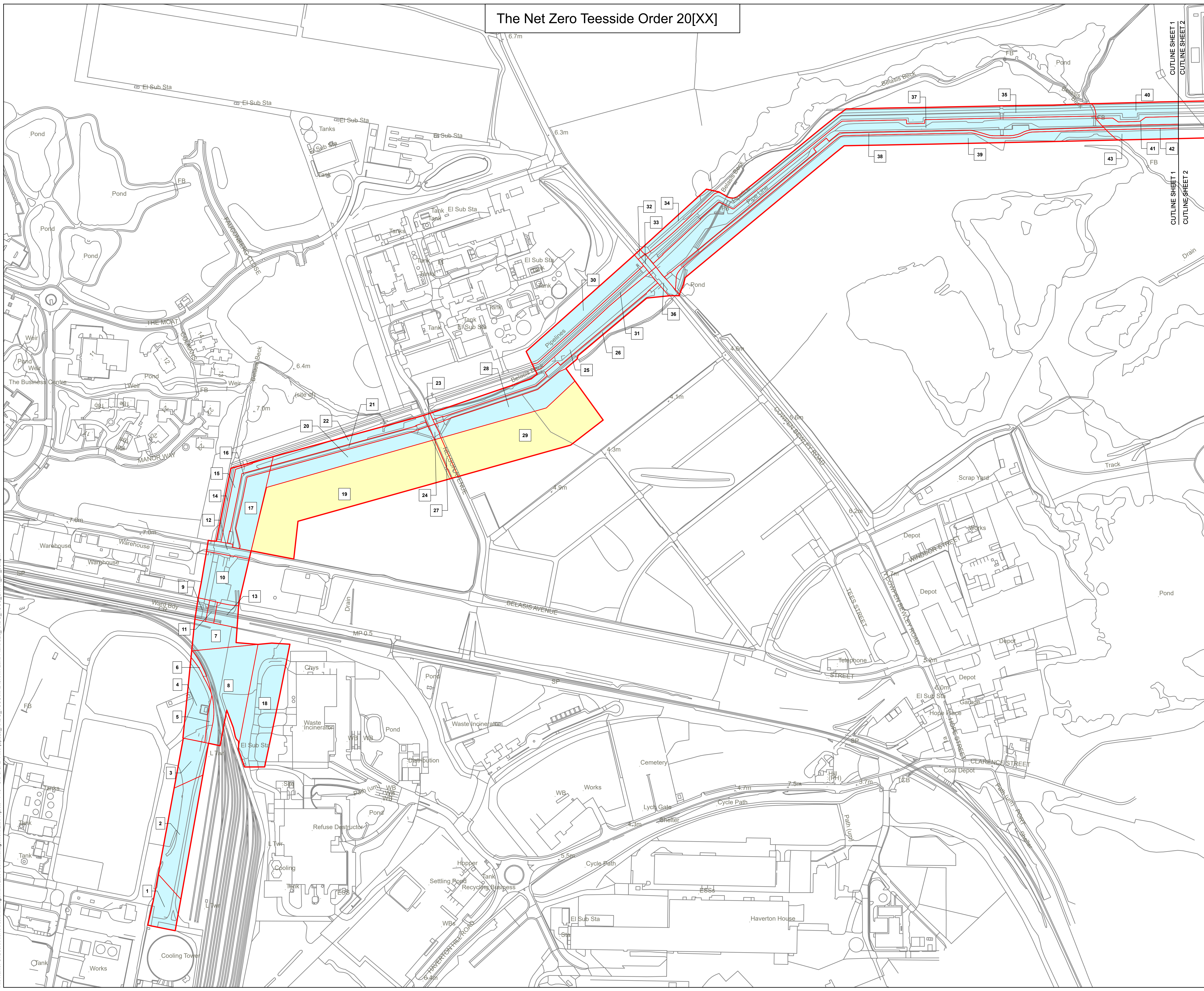

The Net Zero Teesside Order 20[XX]

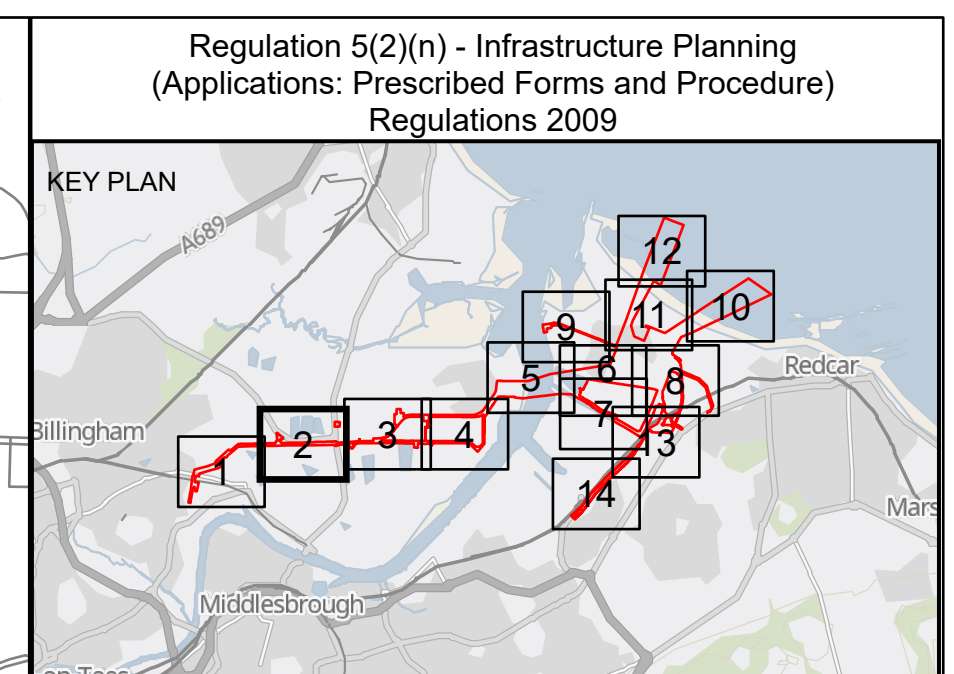
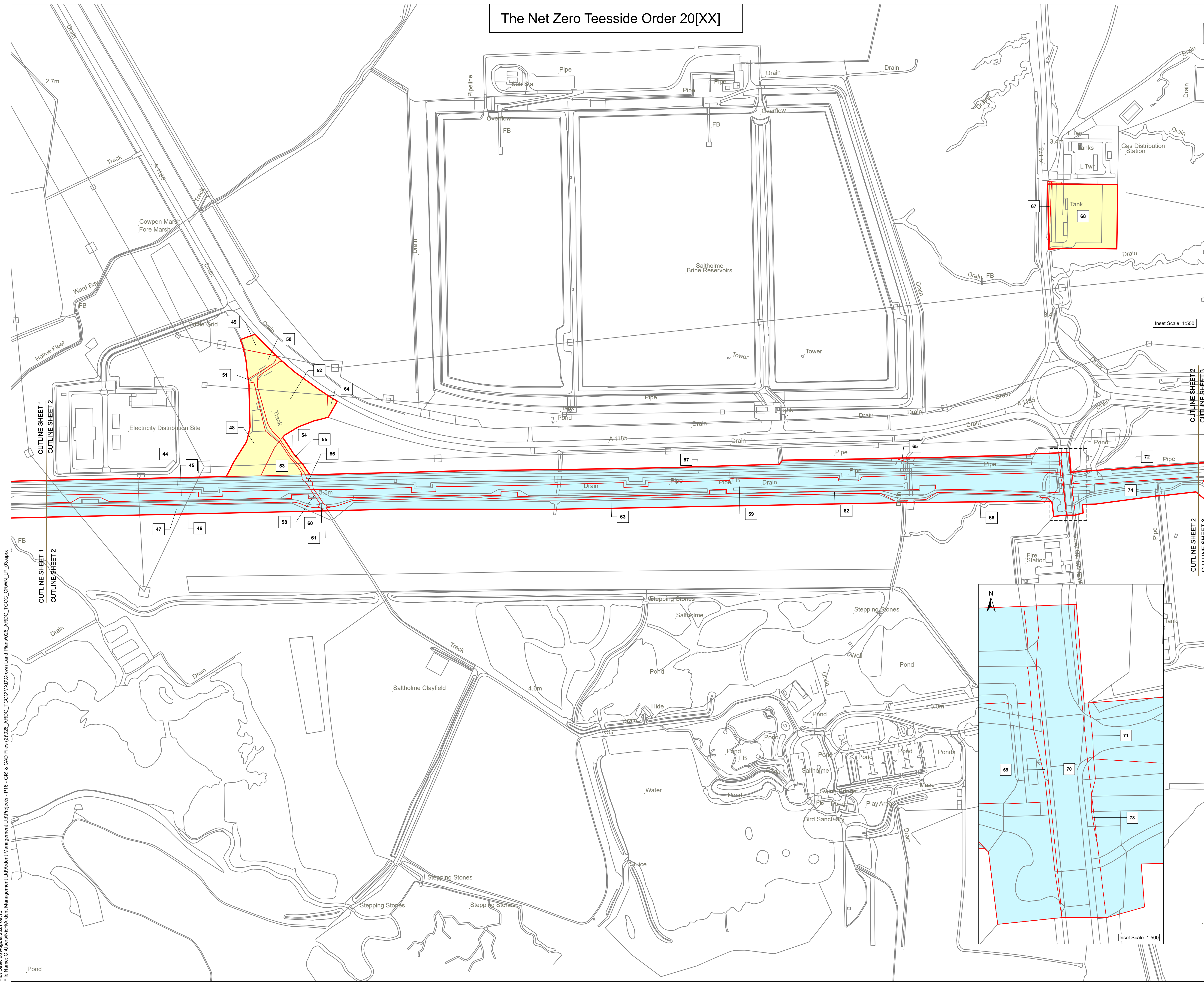

- Key**
- Order Land - the area within which powers of compulsory acquisition and to take temporary possession can be exercised
 - Order Land - New Rights to be compulsorily acquired and in relation to which it is proposed to extinguish easements, servitudes and other private rights.
 - Order Land - Freehold to be compulsorily acquired and in relation to which it is proposed to extinguish easements, servitudes and other private rights.
 - Order Land - Temporary use of land and in relation to which it is proposed to extinguish or suspend easements, servitudes and other private rights.
 - Crown Land

© Crown copyright and database rights 2020 Ordnance Survey 0100031673. You are permitted to use this data solely to enable you to respond to, or interact with, the organisation that provided you with the data. You are not permitted to copy, sub-licence, distribute or sell any of this data to third parties in any form.
 GB Background: Contains OS data © Crown Copyright and database right 2020 Contains data from OS Zoomstack

Client: Net Zero Teesside

Clients: **NZT Power Limited & NZNS Storage Limited**

Designer: ardent
infrastructure and regeneration

Project: **NET ZERO TEESIDE PROJECT**

Drawing Title: **APPLICATION DOCUMENT REFERENCE NO. 4.3
CROWN LAND PLANS
SHEET 2 OF 14**

| | | | | | |
|-------------------|------------------------|--------------------------|-----------------------|-------------|------------|
| Status | FOR INFORMATION | | Revision | 02 | |
| Scale | 1:2,500 @ A1 | Spatial Reference System | British National Grid | Date | 11/10/2021 |
| Drawn By | N.HENRY | Checked By | J.WITHINGTON | Approved By | L.HARTIGAN |
| Drawing reference | 026_ARDG_TCCC_CRWN_LP | | | | |

This document is not to be used in whole or in part other than for the intended purpose and project for which it was prepared and provided.

Plot Date: 20 August 2021 09:15
 File Name: C:\Users\NHC\Arden Management Ltd\Arden Management Ltd\Projects - P16 - GIS & CAD Files (2\026_ARDG_TCCC\Arden Management Ltd\Plans\026_ARDG_TCCC_CRWN_LP_03.aprx

The Net Zero Teesside Order 20[XX]

Regulation 5(2)(n) - Infrastructure Planning
(Applications: Prescribed Forms and Procedure)
Regulations 2009

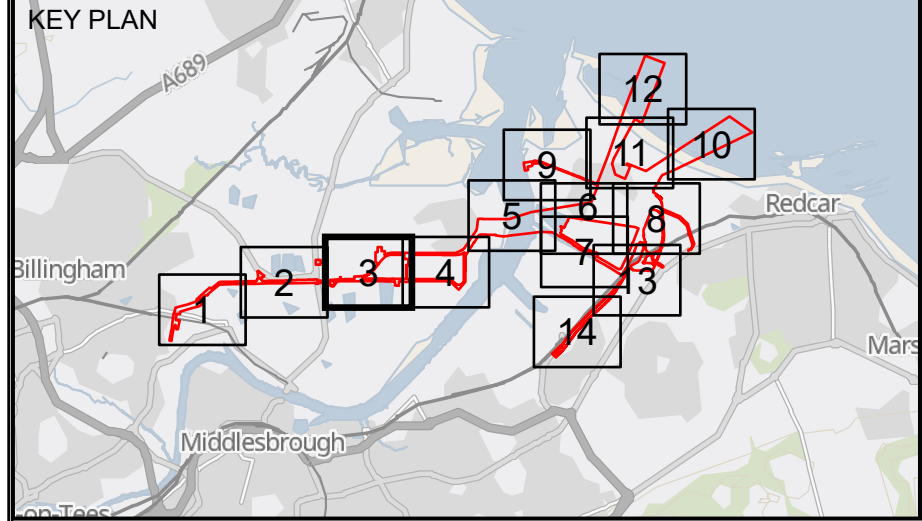

- Key**
- Order Land - the area within which powers of compulsory acquisition and to take temporary possession can be exercised
 - Order Land - New Rights to be compulsorily acquired and in relation to which it is proposed to extinguish easements, servitudes and other private rights.
 - Order Land - Freehold to be compulsorily acquired and in relation to which it is proposed to extinguish easements, servitudes and other private rights.
 - Order Land - Temporary use of land and in relation to which it is proposed to extinguish or suspend easements, servitudes and other private rights.
 - Crown Land

© Crown copyright and database rights 2020 Ordnance Survey 0100031673. You are permitted to use this data solely to enable you to respond to, or interact with, the organisation that provided you with the data. You are not permitted to copy, sub-licence, distribute or sell any of this data to third parties in any form.
GB Background: Contains OS data © Crown Copyright and database right 2020 Contains data from OS Zoomstack

Client
 Net Zero Teesside

Clients
N2T Power Limited & NZNS Storage Limited

Designer
 ardent
infrastructure and regeneration

Project
NET ZERO TEESIDE PROJECT

Drawing Title
APPLICATION DOCUMENT REFERENCE NO. 4.3
CROWN LAND PLANS
SHEET 3 OF 14

| | | | |
|--------|-----------------|--------------------------|-----------------------|
| Status | FOR INFORMATION | Revision | 02 |
| Date | | Date | 11/10/2021 |
| Scale | 1:2,500 @ A1 | Spatial Reference System | British National Grid |

| | | |
|----------|--------------|-------------|
| Drawn By | Checked By | Approved By |
| N.HENRYS | J.WITHINGTON | L.HARTIGAN |

Drawing reference
026_ARDG_TCCC_CRWN_LP

This document is not to be used in whole or in part other than for the intended purpose and project for which it was prepared and provided.

Plot Date: 20 August 2021 09:15
File Name: C:\Users\NCH\Arden Management Ltd\Projects - P16 - GIS & CAD Files (2\026_ARDG_TCCC\CRWN_LP_03.aprx

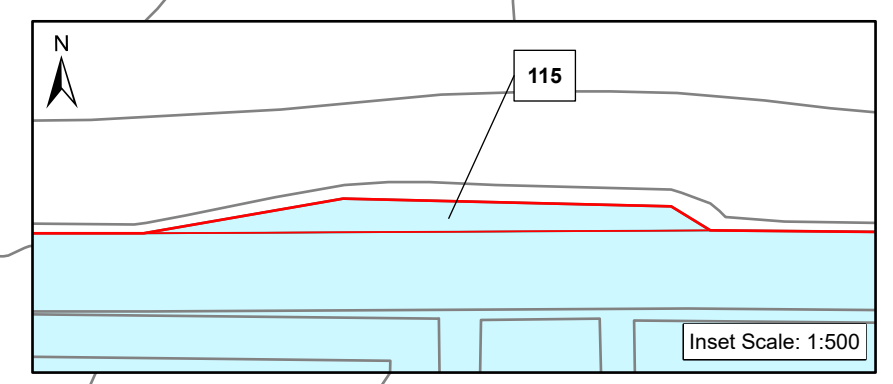
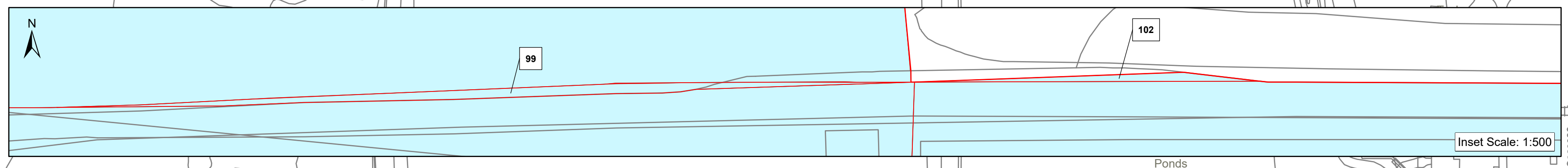
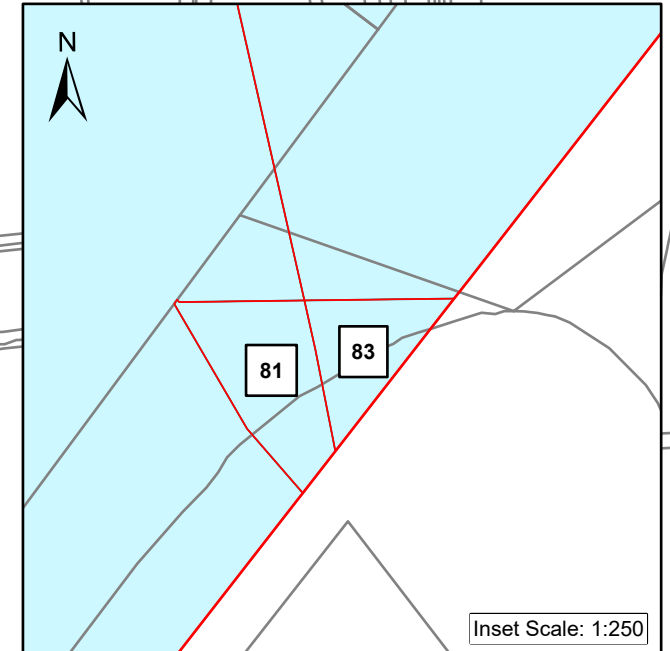
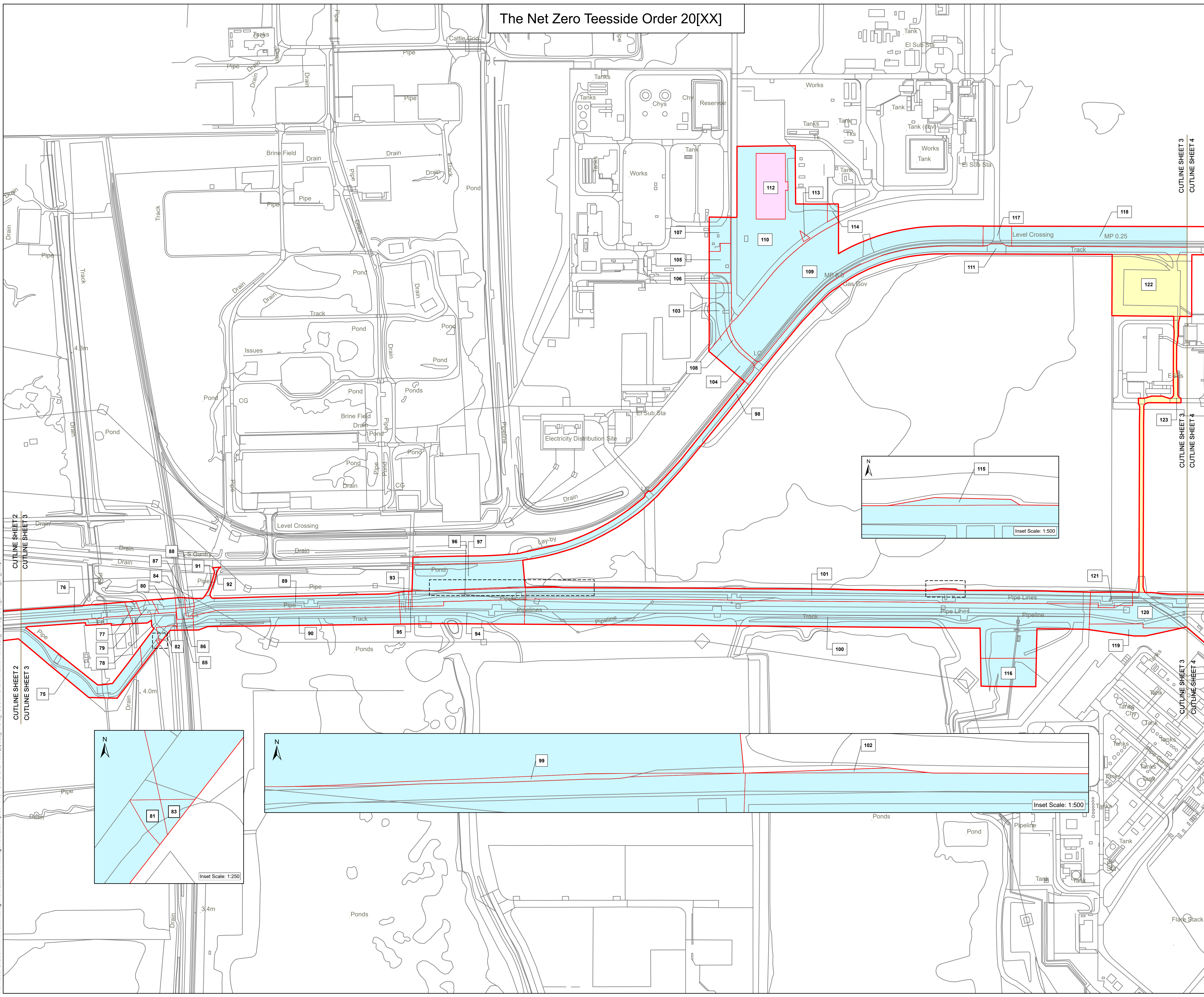

CUTLINE SHEET 2
CUTLINE SHEET 3
CUTLINE SHEET 3
CUTLINE SHEET 4

The Net Zero Teesside Order 20[XX]

Regulation 5(2)(n) - Infrastructure Planning
(Applications: Prescribed Forms and Procedure)
Regulations 2009

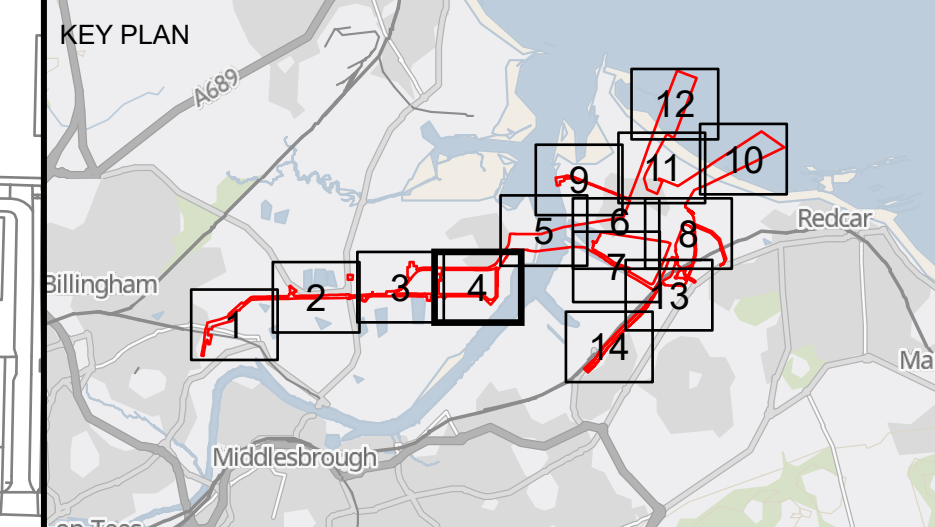

- Key**
- Order Land - the area within which powers of compulsory acquisition and to take temporary possession can be exercised
 - Order Land - New Rights to be compulsorily acquired and in relation to which it is proposed to extinguish easements, servitudes and other private rights.
 - Order Land - Freehold to be compulsorily acquired and in relation to which it is proposed to extinguish easements, servitudes and other private rights.
 - Order Land - Temporary use of land and in relation to which it is proposed to extinguish or suspend easements, servitudes and other private rights.
 - Crown Land

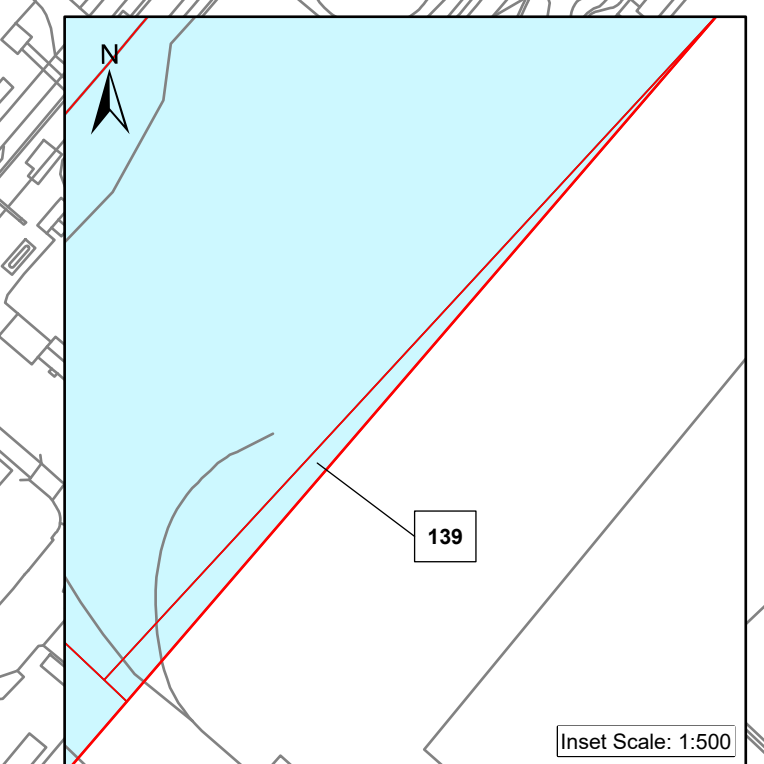
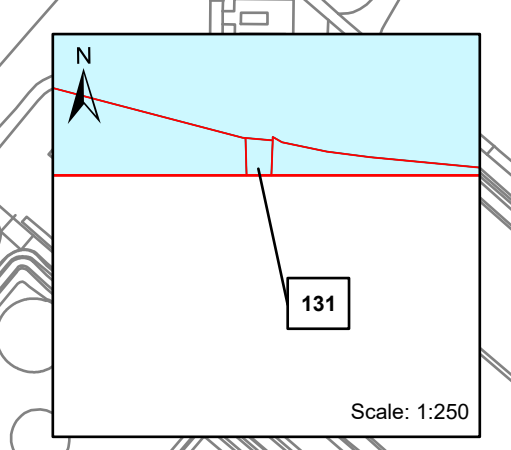
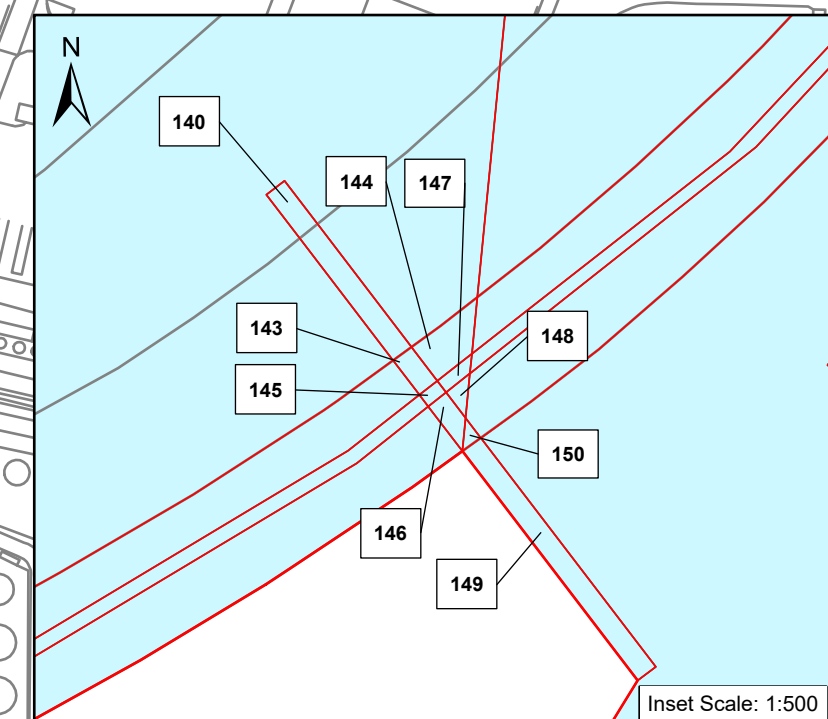
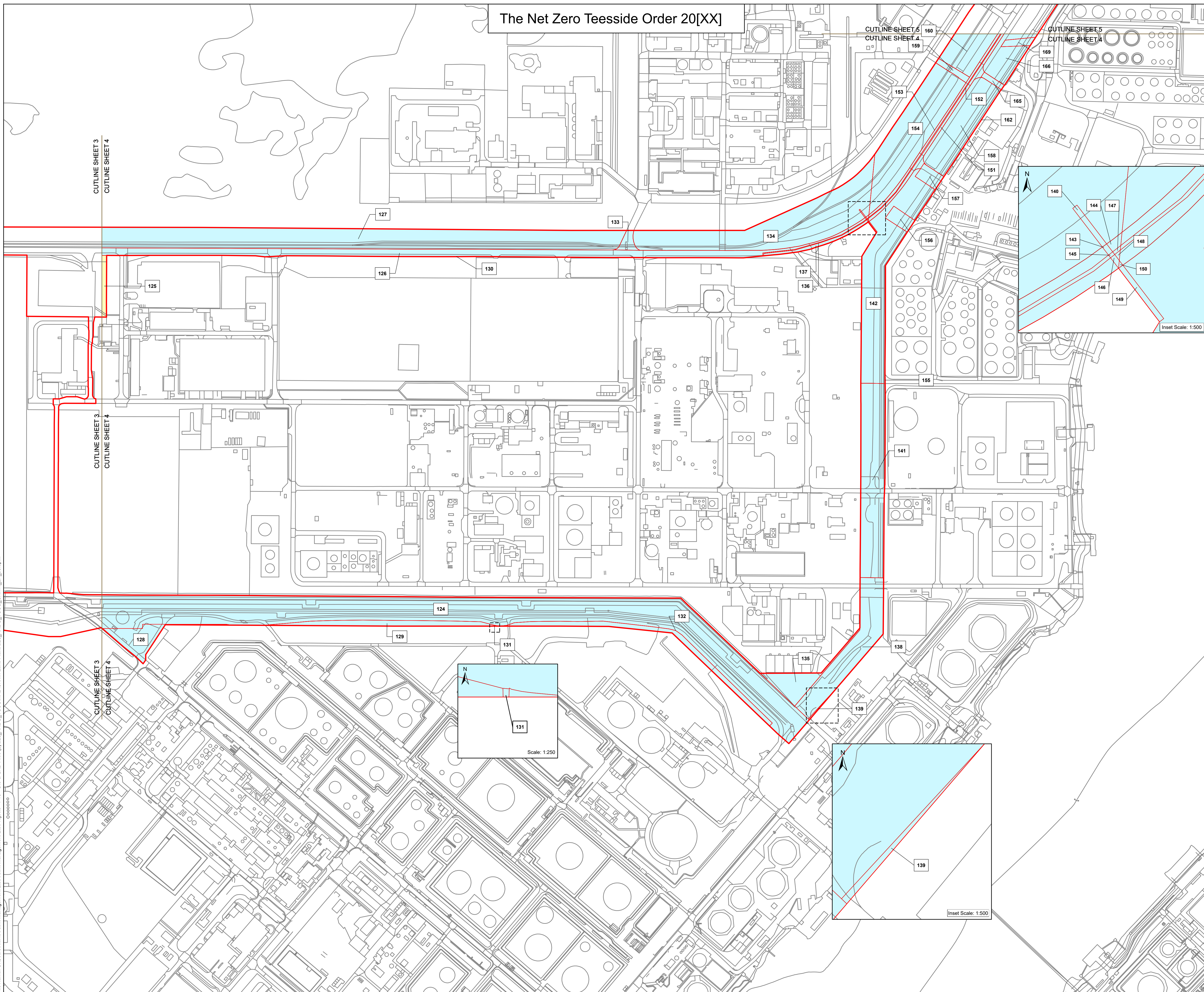

© Crown copyright and database rights 2020 Ordnance Survey 0100031673. You are permitted to use this data solely to enable you to respond to, or interact with, the organisation that provided you with the data. You are not permitted to copy, sub-licence, distribute or sell any of this data to third parties in any form.
GB Background: Contains OS data © Crown Copyright and database right 2020 Contains data from OS Zoomstack

Client: Net Zero Teesside

Clients: **NZT Power Limited & NZNS Storage Limited**
Designer: ardent
infrastructure and regeneration

Project: **NET ZERO TEESIDE PROJECT**

Drawing Title: **APPLICATION DOCUMENT REFERENCE NO. 4.3
CROWN LAND PLANS
SHEET 4 OF 14**

| | |
|--|-------------------------|
| Status: FOR INFORMATION | Revision: 02 |
| Scale: 1:2,500 @ A1 | Date: 11/10/2021 |
| Spatial Reference System: British National Grid | |

| | | |
|---------------------------|---------------------------------|--------------------------------|
| Drawn By: N.HENRYS | Checked By: J.WITHINGTON | Approved By: L.HARTIGAN |
|---------------------------|---------------------------------|--------------------------------|

Drawing reference: **026_ARDG_TCCC_CRWN_LP**

This document is not to be used in whole or in part other than for the intended purpose and project for which it was prepared and provided.

Plot Date: 20 August 2021 09:17
File Name: C:\Users\NHP\Arden Management Ltd\Projects - P16 - GIS & CAD Files (2)026_ARDG_TCCC\CRWN_LP_03.aprx

The Net Zero Teesside Order 20[XX]

Regulation 5(2)(n) - Infrastructure Planning (Applications: Prescribed Forms and Procedure) Regulations 2009

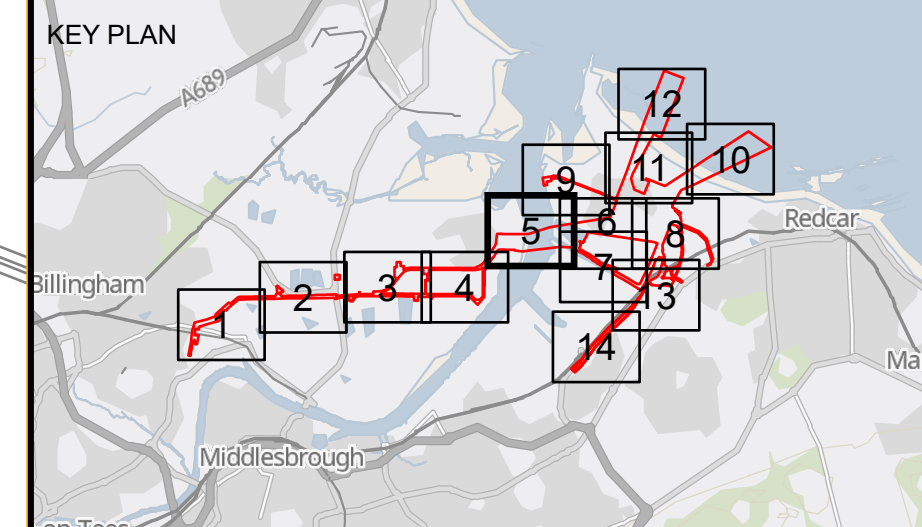

- Key**
- Order Land - the area within which powers of compulsory acquisition and to take temporary possession can be exercised
 - Order Land - New Rights to be compulsorily acquired and in relation to which it is proposed to extinguish easements, servitudes and other private rights.
 - Order Land - Freehold to be compulsorily acquired and in relation to which it is proposed to extinguish easements, servitudes and other private rights.
 - Order Land - Temporary use of land and in relation to which it is proposed to extinguish or suspend easements, servitudes and other private rights.
 - Crown Land

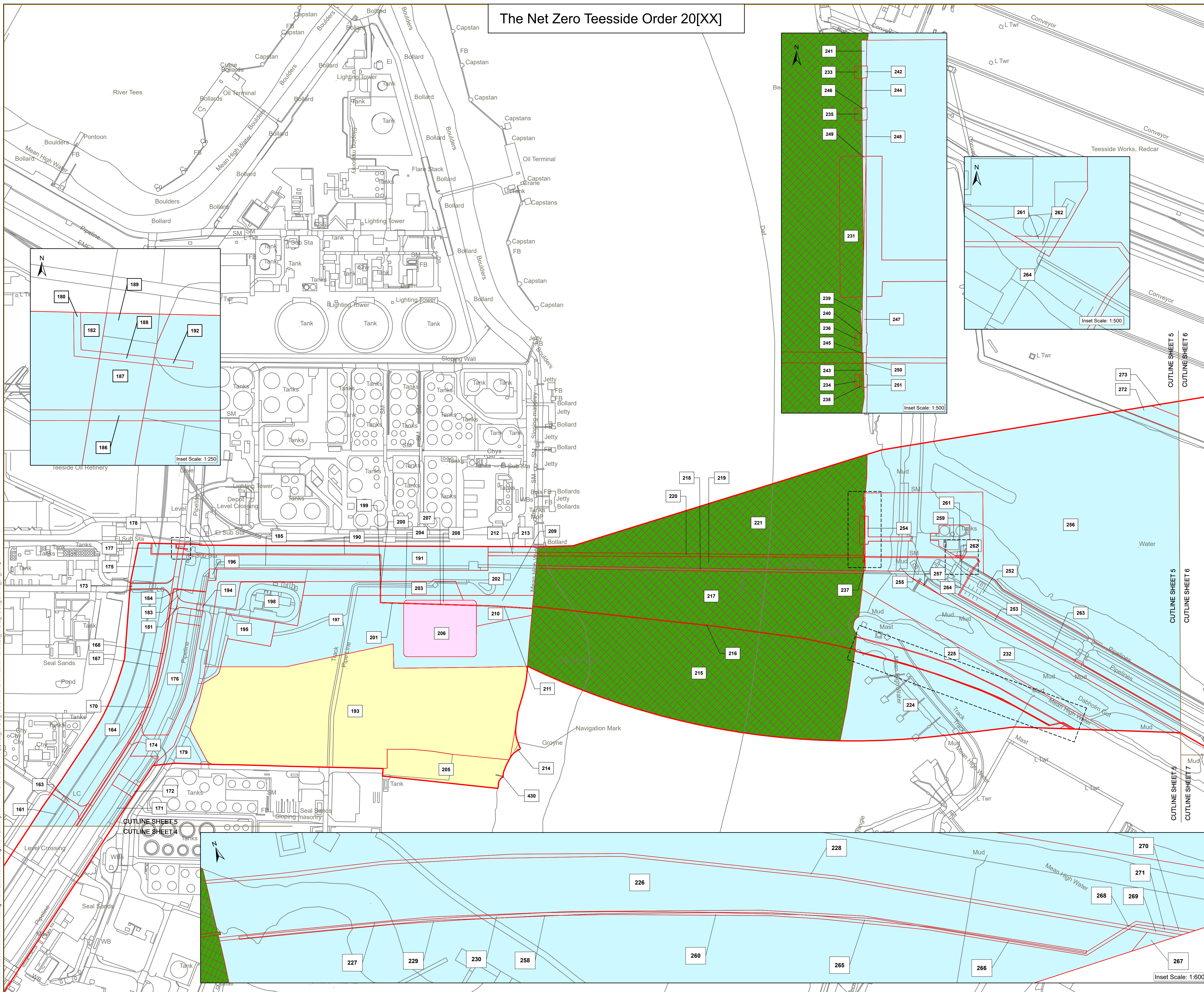

© Crown copyright and database rights 2020 Ordnance Survey 0100031673. You are permitted to use this data solely to enable you to respond to, or interact with, the organisation that provided you with the data. You are not permitted to copy, sub-licence, distribute or sell any of this data to third parties in any form.
GB Background: Contains OS data © Crown Copyright and database right 2020 Contains data from OS Zoomstack

Client: Net Zero Teesside

Clients: **NZT Power Limited & NZNS Storage Limited**
Designer: ardent infrastructure and regeneration

Project: **NET ZERO TEESIDE PROJECT**

Drawing Title: **APPLICATION DOCUMENT REFERENCE NO. 4.3 CROWN LAND PLANS SHEET 5 OF 14**

| | |
|---|--------------------------|
| Status: FOR INFORMATION | Revision: 02 |
| Scale: 1:2,500 @ A1 | Date: 11/10/2021 |
| Spatial Reference System: British National Grid | |
| Drawn By: N.HENRY | Checked By: J.WITHINGTON |
| Approved By: L.HARTIGAN | |
| Drawing reference: 026_ARDG_TCCC_CRWN_LP | |

This document is not to be used in whole or in part other than for the intended purpose and project for which it was prepared and provided.



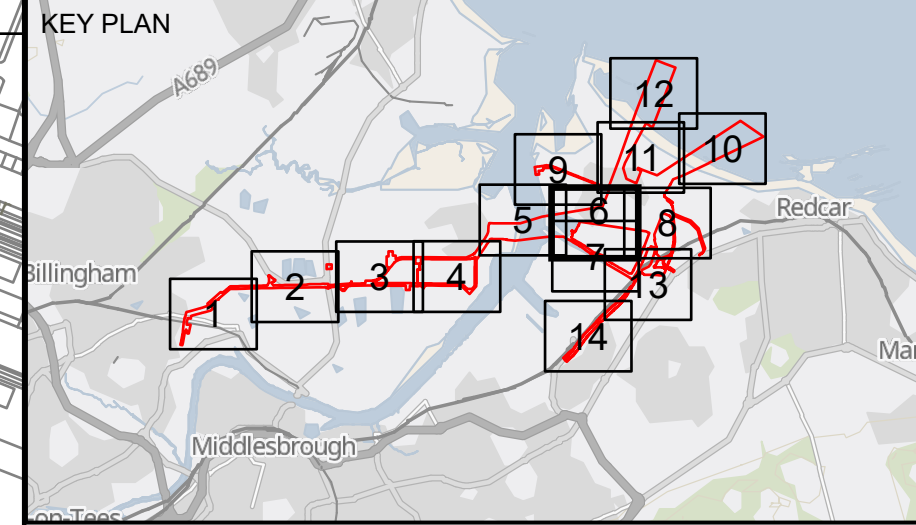

Plot Date: 20 August 2021 09:21
File Name: C:\Users\NCH\Arden Management Ltd\Projects - P16 - GIS & CAD Files (2\026_ARDG_TCCC\CRWN_LP_03.aprx

The Net Zero Teesside Order 20[XX]

Regulation 5(2)(n) - Infrastructure Planning
(Applications: Prescribed Forms and Procedure)
Regulations 2009



Key

-  Order Land - the area within which powers of compulsory acquisition and to take temporary possession can be exercised
-  Order Land - New Rights to be compulsorily acquired and in relation to which it is proposed to extinguish easements, servitudes and other private rights.
-  Order Land - Freehold to be compulsorily acquired and in relation to which it is proposed to extinguish easements, servitudes and other private rights.
-  Order Land - Temporary use of land and in relation to which it is proposed to extinguish or suspend easements, servitudes and other private rights.
-  Crown Land

© Crown copyright and database rights 2020 Ordnance Survey 0100031673. You are permitted to use this data solely to enable you to respond to, or interact with, the organisation that provided you with the data. You are not permitted to copy, sub-licence, distribute or sell any of this data to third parties in any form.
GB Background: Contains OS data © Crown Copyright and database right 2020 Contains data from OS Zoomstack

Client 

Clients **NZT Power Limited & NZNS Storage Limited**

Designer 

Project **NET ZERO TEESIDE PROJECT**

Drawing Title **APPLICATION DOCUMENT REFERENCE NO. 4.3
CROWN LAND PLANS
SHEET 6 OF 14**

| | | | |
|--------------------------|------------------------|----------|------------|
| Status | FOR INFORMATION | Revision | 02 |
| Scale | 1:2,500 @ A1 | Date | 11/10/2021 |
| Spatial Reference System | British National Grid | | |

| | | |
|----------|--------------|-------------|
| Drawn By | Checked By | Approved By |
| N.HENRY | J.WITHINGTON | L.HARTIGAN |

Drawing reference 026_ARDG_TCCC_CRWN_LP

This document is not to be used in whole or in part other than for the intended purpose and project for which it was prepared and provided.

Plot Date: 20 August 2021 09:14
File Name: C:\Users\NHC\Arden Management Ltd\Arden Management Ltd\Projects - F16 - GIS & CAD Files (2\026_ARDG_TCCC\CRWN Land Plans\026_ARDG_TCCC_CRWN_LP_03.aprx)

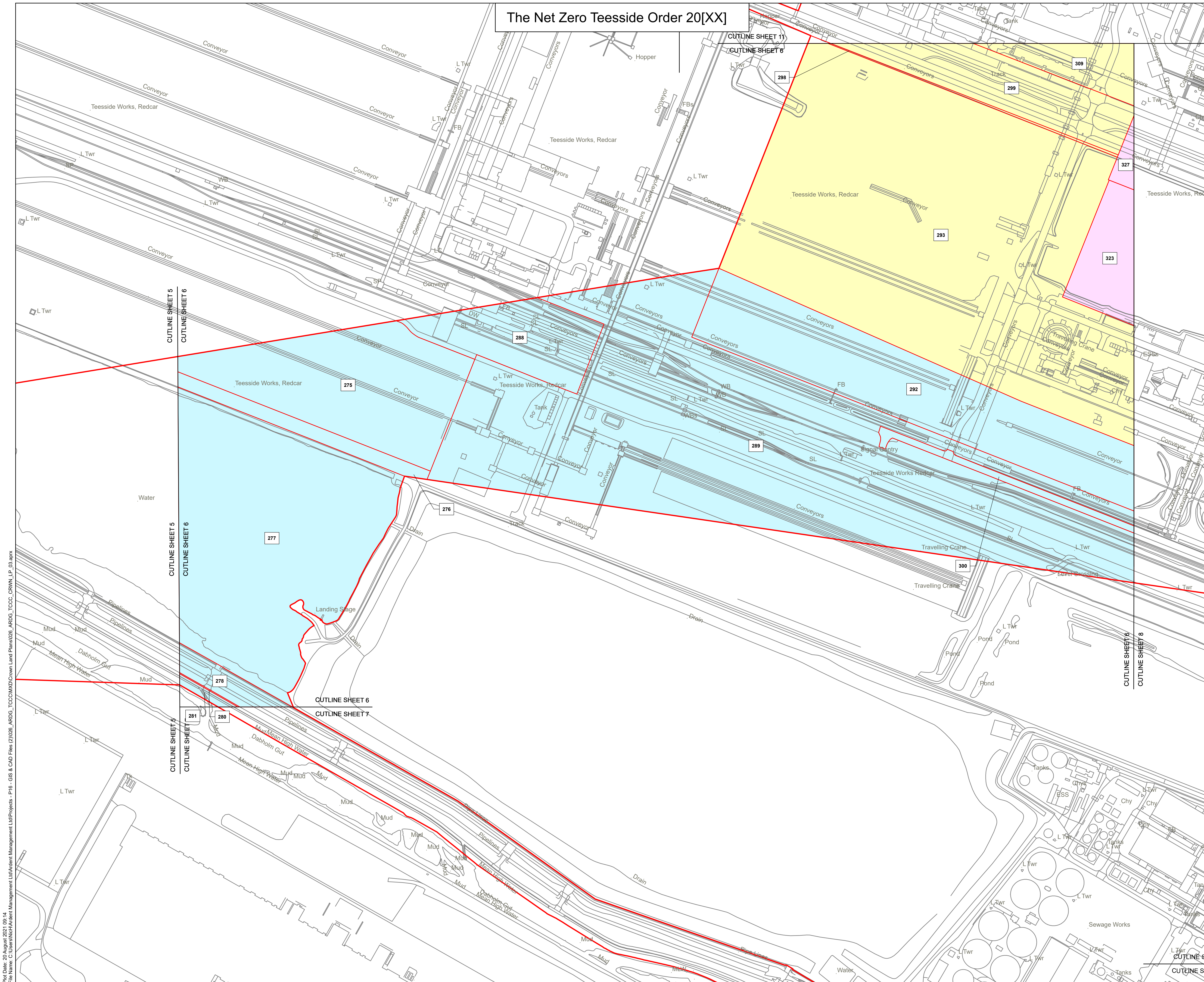

The Net Zero Teesside Order 20[XX]

Regulation 5(2)(n) - Infrastructure Planning (Applications: Prescribed Forms and Procedure) Regulations 2009

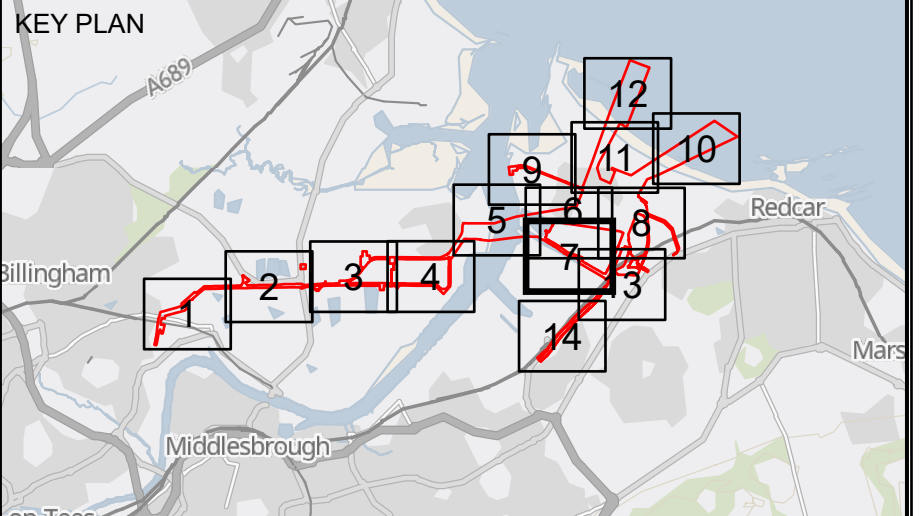

- Key**
- Order Land - the area within which powers of compulsory acquisition and to take temporary possession can be exercised
 - Order Land - New Rights to be compulsorily acquired and in relation to which it is proposed to extinguish easements, servitudes and other private rights.
 - Order Land - Freehold to be compulsorily acquired and in relation to which it is proposed to extinguish easements, servitudes and other private rights.
 - Order Land - Temporary use of land and in relation to which it is proposed to extinguish or suspend easements, servitudes and other private rights.
 - Crown Land

© Crown copyright and database rights 2020 Ordnance Survey 0100031673. You are permitted to use this data solely to enable you to respond to, or interact with, the organisation that provided you with the data. You are not permitted to copy, sub-licence, distribute or sell any of this data to third parties in any form.
GB Background: Contains OS data © Crown Copyright and database right 2020 Contains data from OS Zoomstack

Client: Net Zero Teesside

Clients: **NZT Power Limited & NZNS Storage Limited**

Designer: ardent
infrastructure and regeneration

Project: **NET ZERO TEESIDE PROJECT**

Drawing Title: **APPLICATION DOCUMENT REFERENCE NO. 4.3
CROWN LAND PLANS
SHEET 7 OF 14**

| | | | | |
|-----------------|------------------------|--------------------------|-----------------------|-------------|
| Status | FOR INFORMATION | | Revision | 02 |
| Scale | 1:2,500 @ A1 | Spatial Reference System | British National Grid | |
| Drawn By | N.HENRY | Checked By | J.WITHINGTON | Approved By |
| Drawn reference | 026_ARDG_TCCC_CRWN_LP | | | |

This document is not to be used in whole or in part other than for the intended purpose and project for which it was prepared and provided.

Plot Date: 20 August 2021 09:14
File Name: C:\Users\NHC\Arden Management Ltd\Arden Management Ltd\Projects - P16 - GIS & CAD Files (2\026_ARDG_TCCC\CRWN Land Plans\026_ARDG_TCCC_CRWN_LP_09.aprx

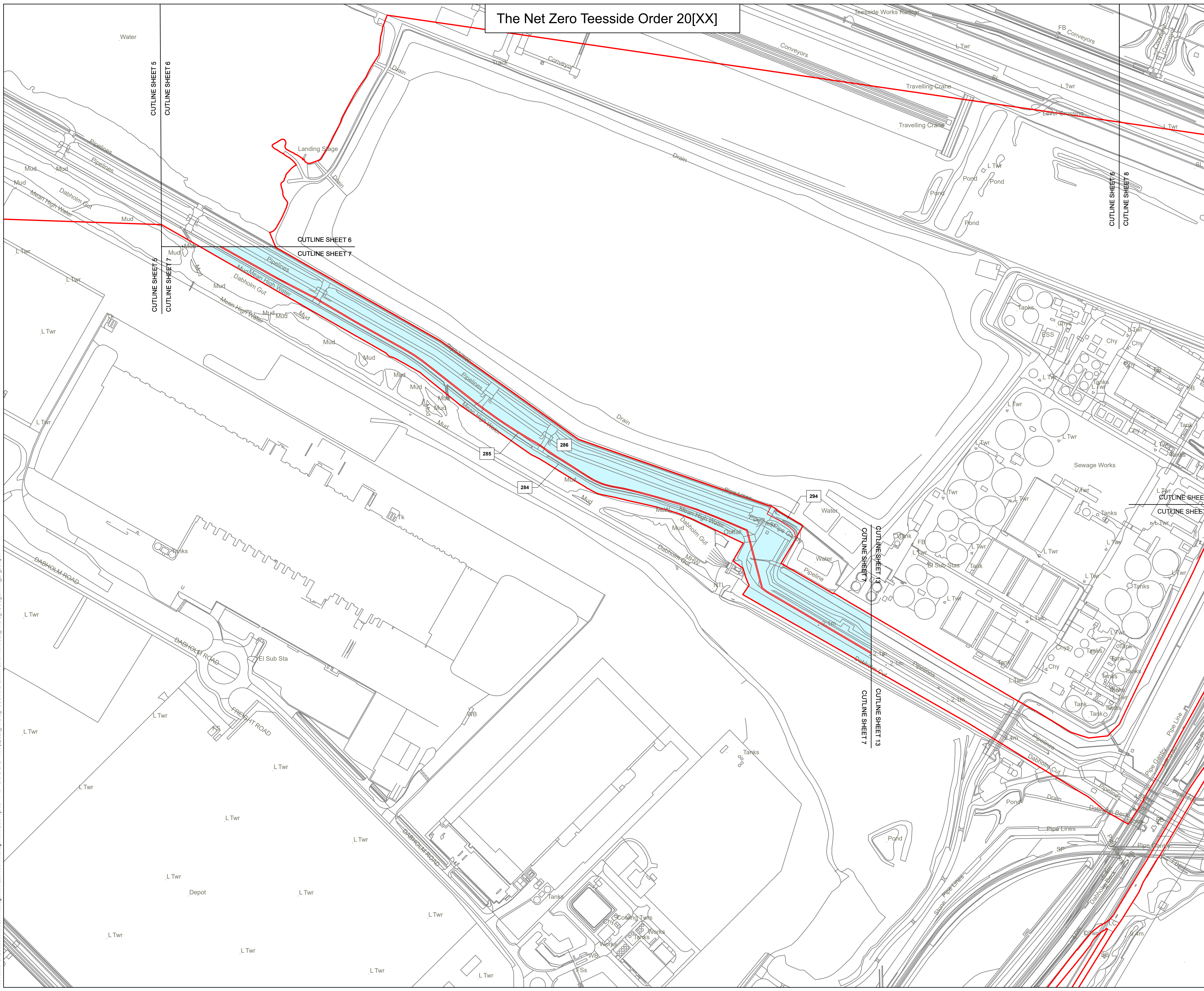

CUTLINE SHEET 5
CUTLINE SHEET 6

CUTLINE SHEET 5
CUTLINE SHEET 7

CUTLINE SHEET 6
CUTLINE SHEET 7

CUTLINE SHEET 7
CUTLINE SHEET 13

CUTLINE SHEET 7
CUTLINE SHEET 13

CUTLINE SHEET 7
CUTLINE SHEET 13

CUTLINE SHEET 7
CUTLINE SHEET 13

The Net Zero Teesside Order 20[XX]

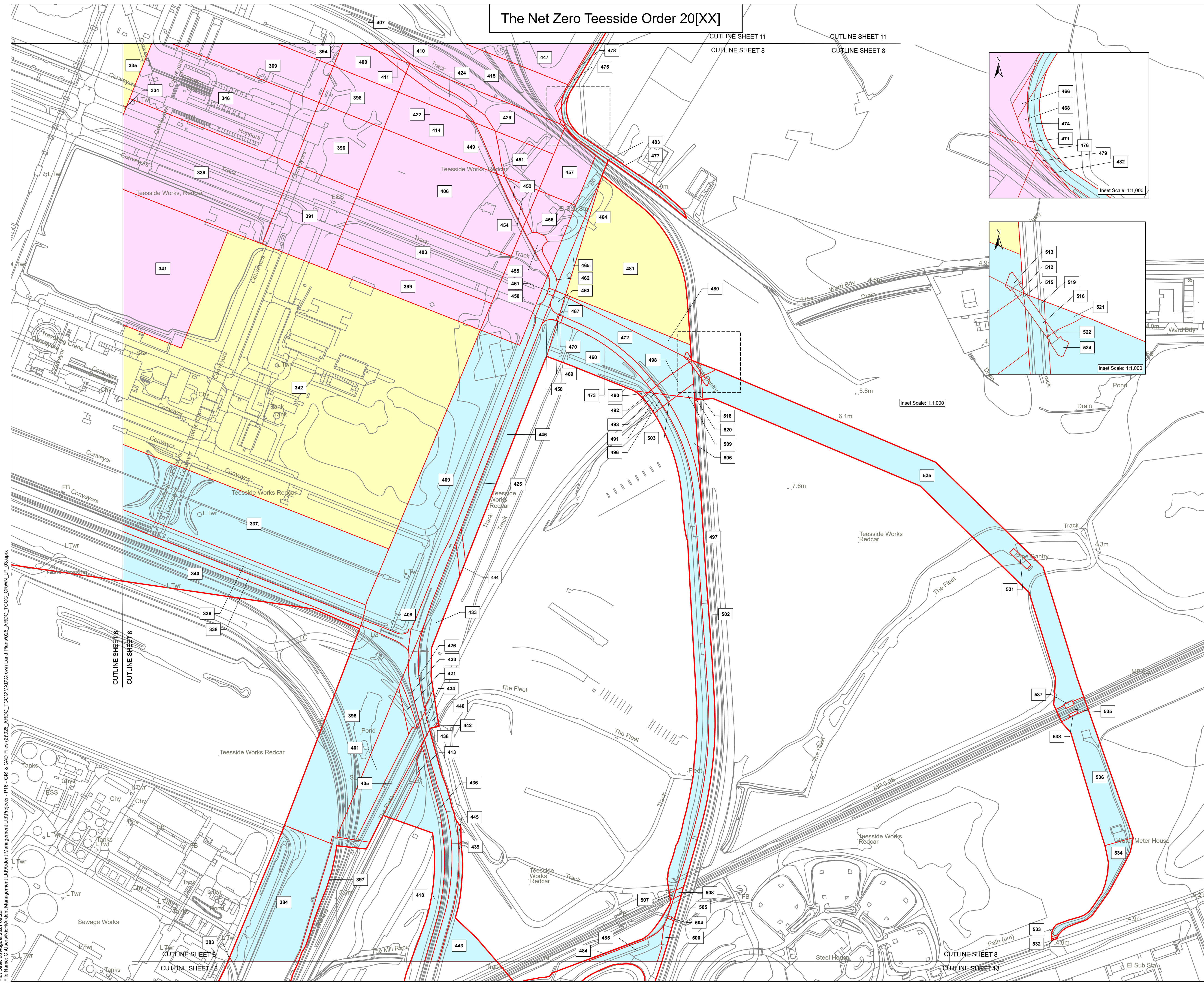

Regulation 5(2)(n) - Infrastructure Planning
(Applications: Prescribed Forms and Procedure)
Regulations 2009

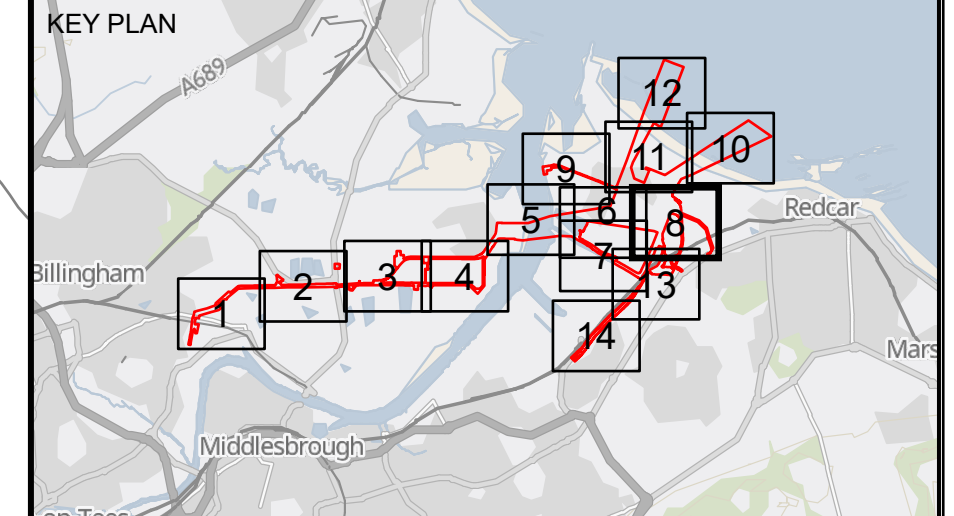

- Key**
- Order Land - the area within which powers of compulsory acquisition and to take temporary possession can be exercised
 - Order Land - New Rights to be compulsorily acquired and in relation to which it is proposed to extinguish easements, servitudes and other private rights.
 - Order Land - Freehold to be compulsorily acquired and in relation to which it is proposed to extinguish easements, servitudes and other private rights.
 - Order Land - Temporary use of land and in relation to which it is proposed to extinguish or suspend easements, servitudes and other private rights.
 - Crown Land

© Crown copyright and database rights 2020 Ordnance Survey 0100031673. You are permitted to use this data solely to enable you to respond to, or interact with, the organisation that provided you with the data. You are not permitted to copy, sub-licence, distribute or sell any of this data to third parties in any form.
GB Background: Contains OS data © Crown Copyright and database right 2020 Contains data from OS Zoomstack

Client: Net Zero Teesside

Clients: **NZT Power Limited & NZNS Storage Limited**

Designer: ardent
infrastructure and regeneration

Project: **NET ZERO TEESIDE PROJECT**

Drawing Title: **APPLICATION DOCUMENT REFERENCE NO. 4.3
CROWN LAND PLANS
SHEET 8 OF 14**

| | |
|--|---|
| Status: FOR INFORMATION | Revision: 02 |
| Date: 11/10/2021 | |
| Scale: 1:2,500 @ A1 | Spatial Reference System: British National Grid |
| Drawn By: N.HENRYS | Checked By: J.WITHINGTON |
| Approved By: L.HARTIGAN | |
| Drawing reference: 026_ARDG_TCCC_CRWN_LP | |

This document is not to be used in whole or in part other than for the intended purpose and project for which it was prepared and provided.

Plot Date: 20 August 2021 09:22
 File Name: C:\Users\NHC\Arden Management Ltd\Arden Management Ltd\Projects - P16 - GIS & CAD Files (2\026_ARDG_TCCC\CRWN_LP_03.aprx)

The Net Zero Teesside Order 20[XX]

Regulation 5(2)(n) - Infrastructure Planning
(Applications: Prescribed Forms and Procedure)
Regulations 2009

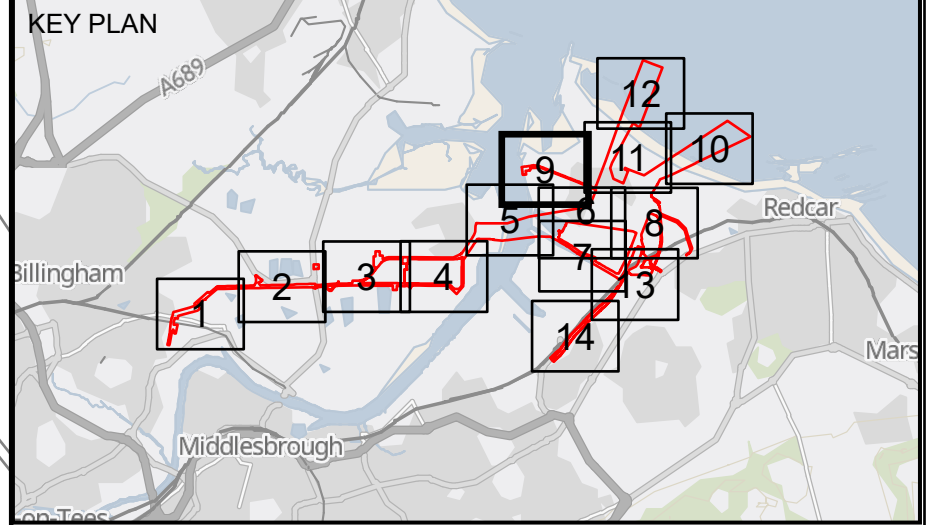

- Key**
- Order Land - the area within which powers of compulsory acquisition and to take temporary possession can be exercised
 - Order Land - New Rights to be compulsorily acquired and in relation to which it is proposed to extinguish easements, servitudes and other private rights.
 - Order Land - Freehold to be compulsorily acquired and in relation to which it is proposed to extinguish easements, servitudes and other private rights.
 - Order Land - Temporary use of land and in relation to which it is proposed to extinguish or suspend easements, servitudes and other private rights.
 - Crown Land

© Crown copyright and database rights 2020 Ordnance Survey 0100031673. You are permitted to use this data solely to enable you to respond to, or interact with, the organisation that provided you with the data. You are not permitted to copy, sub-licence, distribute or sell any of this data to third parties in any form.
GB Background: Contains OS data © Crown Copyright and database right 2020 Contains data from OS Zoomstack

Client
 Net Zero Teesside

Clients
NZT Power Limited & NZNS Storage Limited

Designer
 ardent
infrastructure and regeneration

Project
NET ZERO TEESSIDE PROJECT

Drawing Title
**APPLICATION DOCUMENT REFERENCE NO. 4.3
CROWN LAND PLANS
SHEET 9 OF 14**

| | | | | | |
|-------------------|------------------------|--------------------------|-----------------------|-------------|------------|
| Status | FOR INFORMATION | | Revision | 02 | |
| Scale | 1:2,500 @ A1 | Spatial Reference System | British National Grid | Date | 11/10/2021 |
| Drawn By | N.HENRY | Checked By | J.WITHINGTON | Approved By | L.HARTIGAN |
| Drawing reference | 026_ARDG_TCCC_CRWN_LP | | | | |

This document is not to be used in whole or in part other than for the intended purpose and project for which it was prepared and provided.

Plot Date: 20 August 2021 09:14
 File Name: C:\Users\NHC\Arden Management Ltd\Arden Management Ltd\Projects - P16 - GIS & CAD Files (2\026_ARDG_TCCC\CRWN_LP_09.aprx)

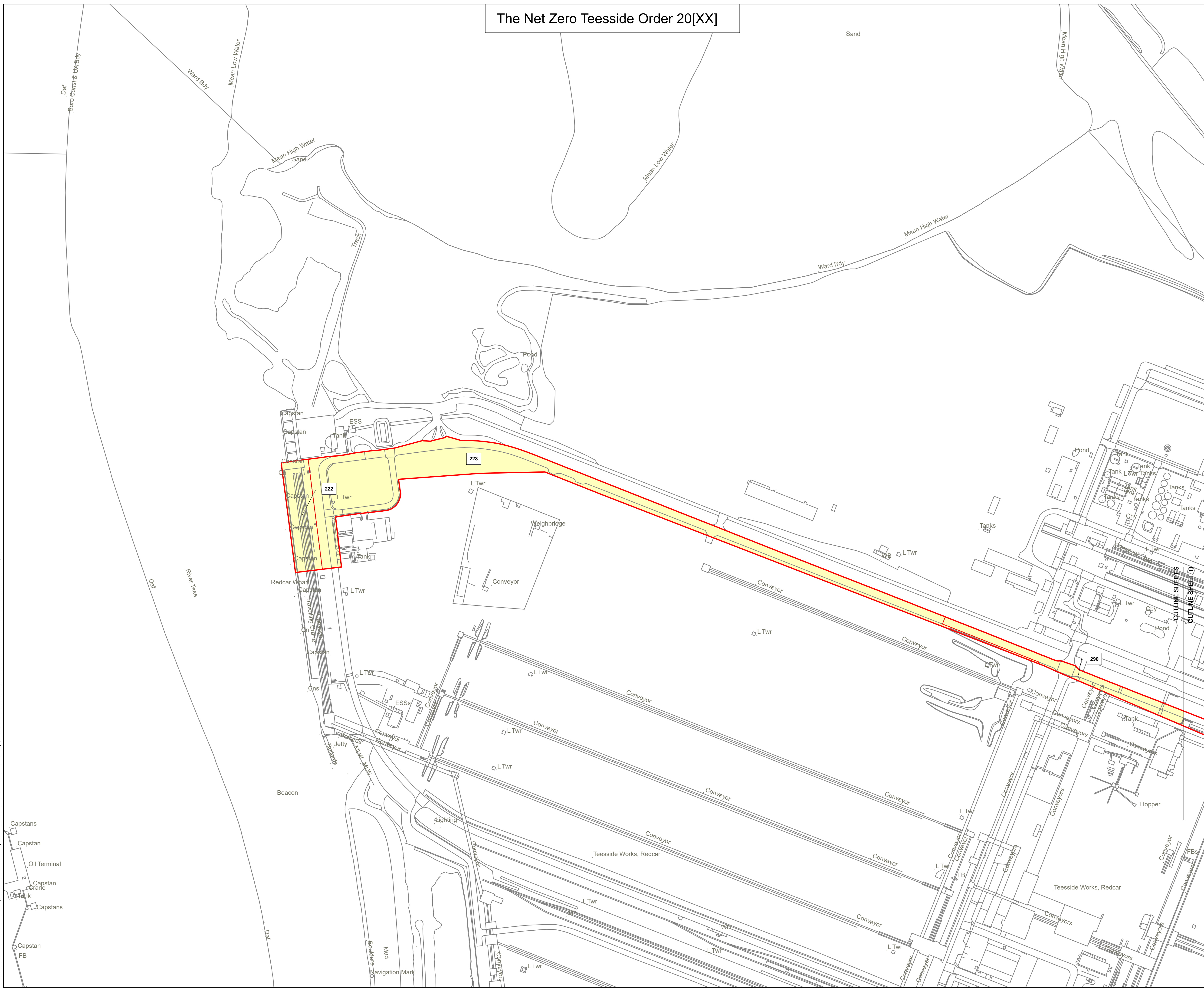

The Net Zero Teesside Order 20[XX]

Regulation 5(2)(n) - Infrastructure Planning
(Applications: Prescribed Forms and Procedure)
Regulations 2009

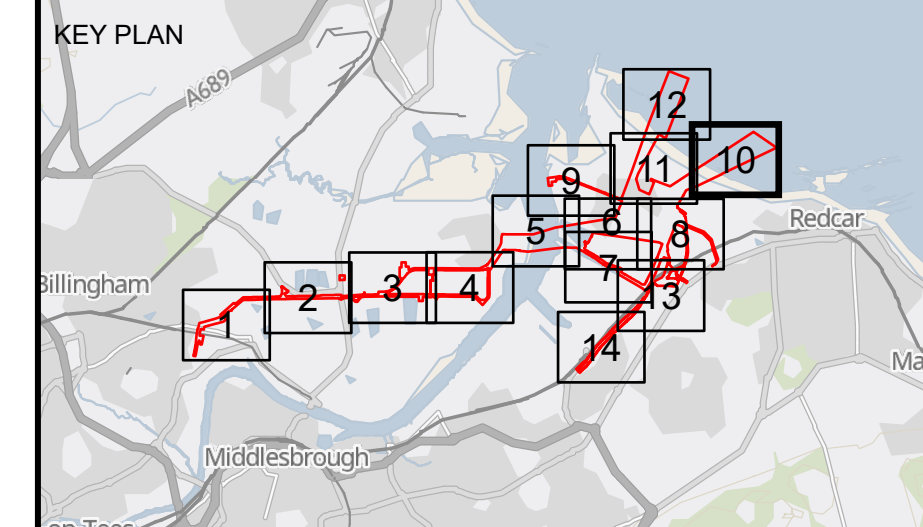

- Key**
- Order Land - the area within which powers of compulsory acquisition and to take temporary possession can be exercised
 - Order Land - New Rights to be compulsorily acquired and in relation to which it is proposed to extinguish easements, servitudes and other private rights.
 - Order Land - Freehold to be compulsorily acquired and in relation to which it is proposed to extinguish easements, servitudes and other private rights.
 - Order Land - Temporary use of land and in relation to which it is proposed to extinguish or suspend easements, servitudes and other private rights.
 - Crown Land

© Crown copyright and database rights 2020 Ordnance Survey 0100031673. You are permitted to use this data solely to enable you to respond to, or interact with, the organisation that provided you with the data. You are not permitted to copy, sub-licence, distribute or sell any of this data to third parties in any form.
GB Background: Contains OS data © Crown Copyright and database right 2020 Contains data from OS Zoomstack

Client

Clients **NZT Power Limited & NZNS Storage Limited**

Designer

Project **NET ZERO TEESIDE PROJECT**

Drawing Title
**APPLICATION DOCUMENT REFERENCE NO. 4.3
CROWN LAND PLANS
SHEET 10 OF 14**

| | | | |
|--------|------------------------|----------|------------|
| Status | FOR INFORMATION | Revision | 02 |
| Date | | Date | 11/10/2021 |

| | | | |
|-------|--------------|--------------------------|-----------------------|
| Scale | 1:2,500 @ A1 | Spatial Reference System | British National Grid |
|-------|--------------|--------------------------|-----------------------|

| | | |
|----------|--------------|-------------|
| Drawn By | Checked By | Approved By |
| N.HENRY | J.WITHINGTON | L.HARTIGAN |

Drawing reference **026_ARDG_TCCC_CRWN_LP**

This document is not to be used in whole or in part other than for the intended purpose and project for which it was prepared and provided.

Plot Date: 20 August 2021 09:14
File Name: C:\Users\NHC\Arden Management Ltd\Arden Management Ltd\Projects - P16 - GIS & CAD Files (2\026_ARDG_TCCC\NDC\Crown Land Plans\026_ARDG_TCCC_CRWN_LP_09.aprx

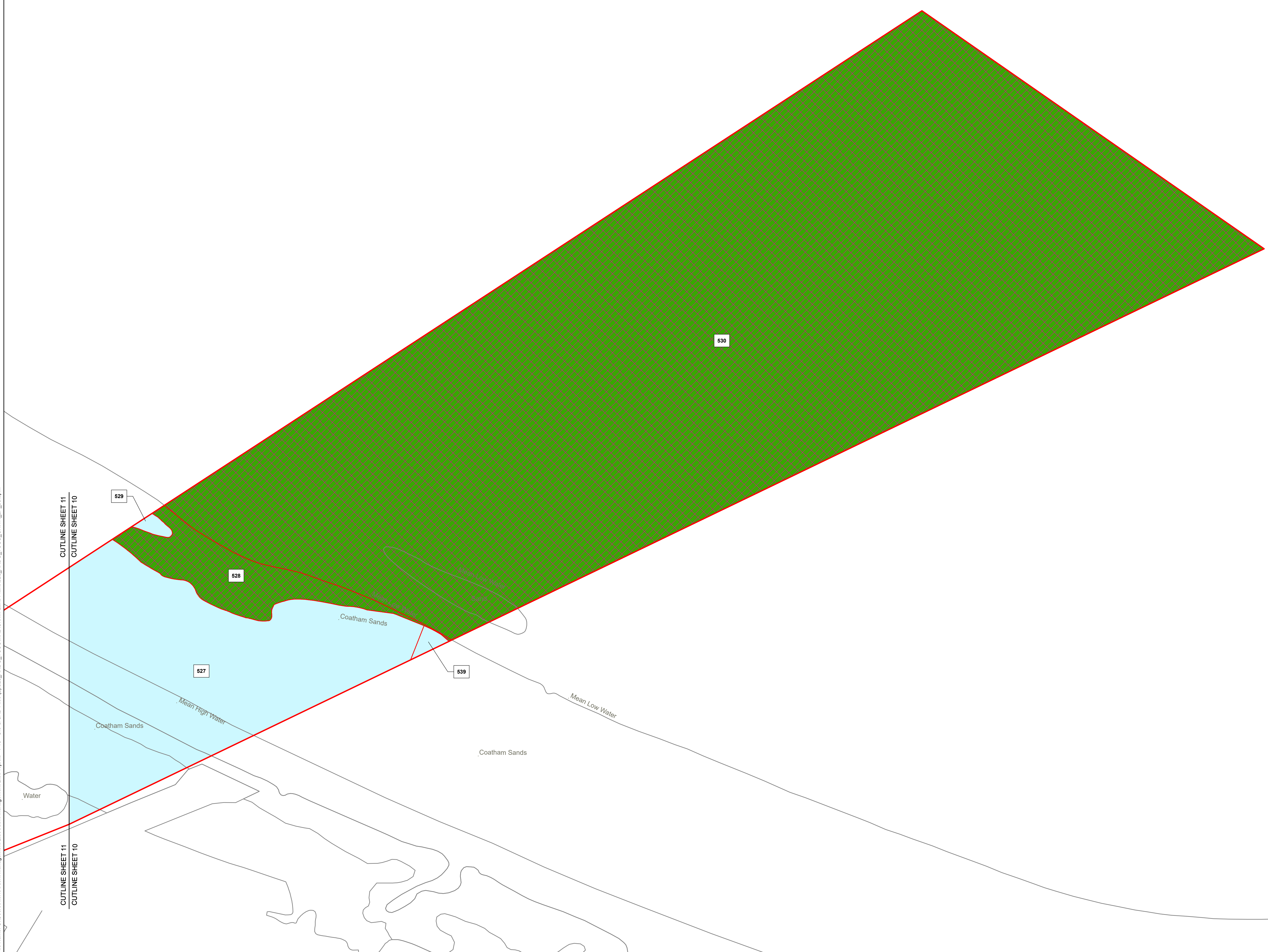

CUTLINE SHEET 11
CUTLINE SHEET 10

The Net Zero Teesside Order 20[XX]

CUTLINE SHEET 10
CUTLINE SHEET 11

CUTLINE SHEET 12
CUTLINE SHEET 11

Regulation 5(2)(n) - Infrastructure Planning
(Applications: Prescribed Forms and Procedure)
Regulations 2009

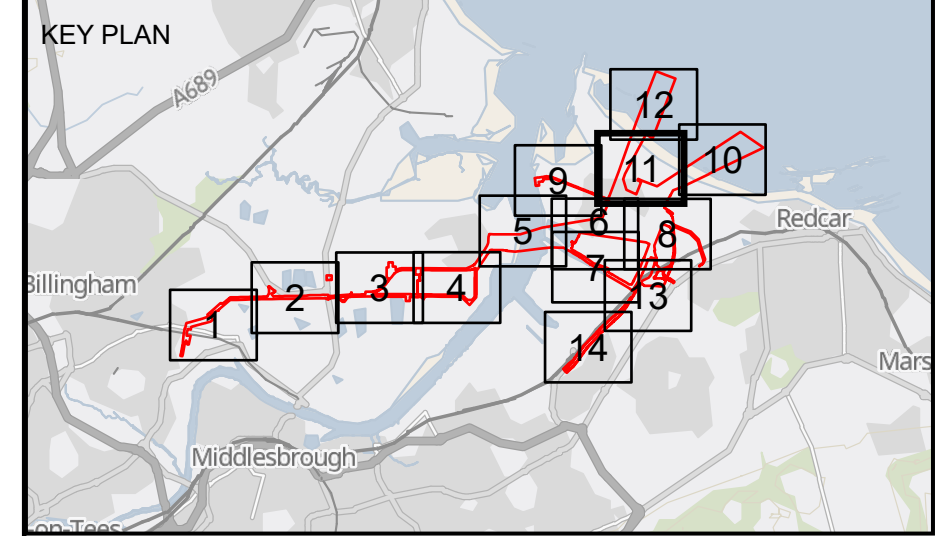

Key

- Order Land - the area within which powers of compulsory acquisition and to take temporary possession can be exercised
- Order Land - New Rights to be compulsorily acquired and in relation to which it is proposed to extinguish easements, servitudes and other private rights.
- Order Land - Freehold to be compulsorily acquired and in relation to which it is proposed to extinguish easements, servitudes and other private rights.
- Order Land - Temporary use of land and in relation to which it is proposed to extinguish or suspend easements, servitudes and other private rights.
- Crown Land

© Crown copyright and database rights 2020 Ordnance Survey 0100031673. You are permitted to use this data solely to enable you to respond to, or interact with, the organisation that provided you with the data. You are not permitted to copy, sub-licence, distribute or sell any of this data to third parties in any form.
GB Background: Contains OS data © Crown Copyright and database right 2020 Contains data from OS Zoomstack

Client: Net Zero Teesside

Clients: **NZT Power Limited & NZNS Storage Limited**

Designer: ardent
infrastructure and regeneration

Project: **NET ZERO TEESIDE PROJECT**

Drawing Title: **APPLICATION DOCUMENT REFERENCE NO. 4.3
CROWN LAND PLANS
SHEET 11 OF 14**

| | |
|---|------------------|
| Status: FOR INFORMATION | Revision: 02 |
| Scale: 1:2,500 @ A1 | Date: 11/10/2021 |
| Spatial Reference System: British National Grid | |

| | | |
|--|--------------------------|-------------------------|
| Drawn By: N.HENRYS | Checked By: J.WITHINGTON | Approved By: L.HARTIGAN |
| Drawing reference: 026_ARDG_TCCC_CRWN_LP | | |

This document is not to be used in whole or in part other than for the intended purpose and project for which it was prepared and provided.

Plot Date: 20 August 2021 09:14
File Name: C:\Users\NHC\Arden Management Ltd\Arden Management Ltd\Projects - P16 - GIS & CAD Files (2\026_ARDG_TCCC\NDC\Crown Land Plans\026_ARDG_TCCC_CRWN_LP_09.aprx

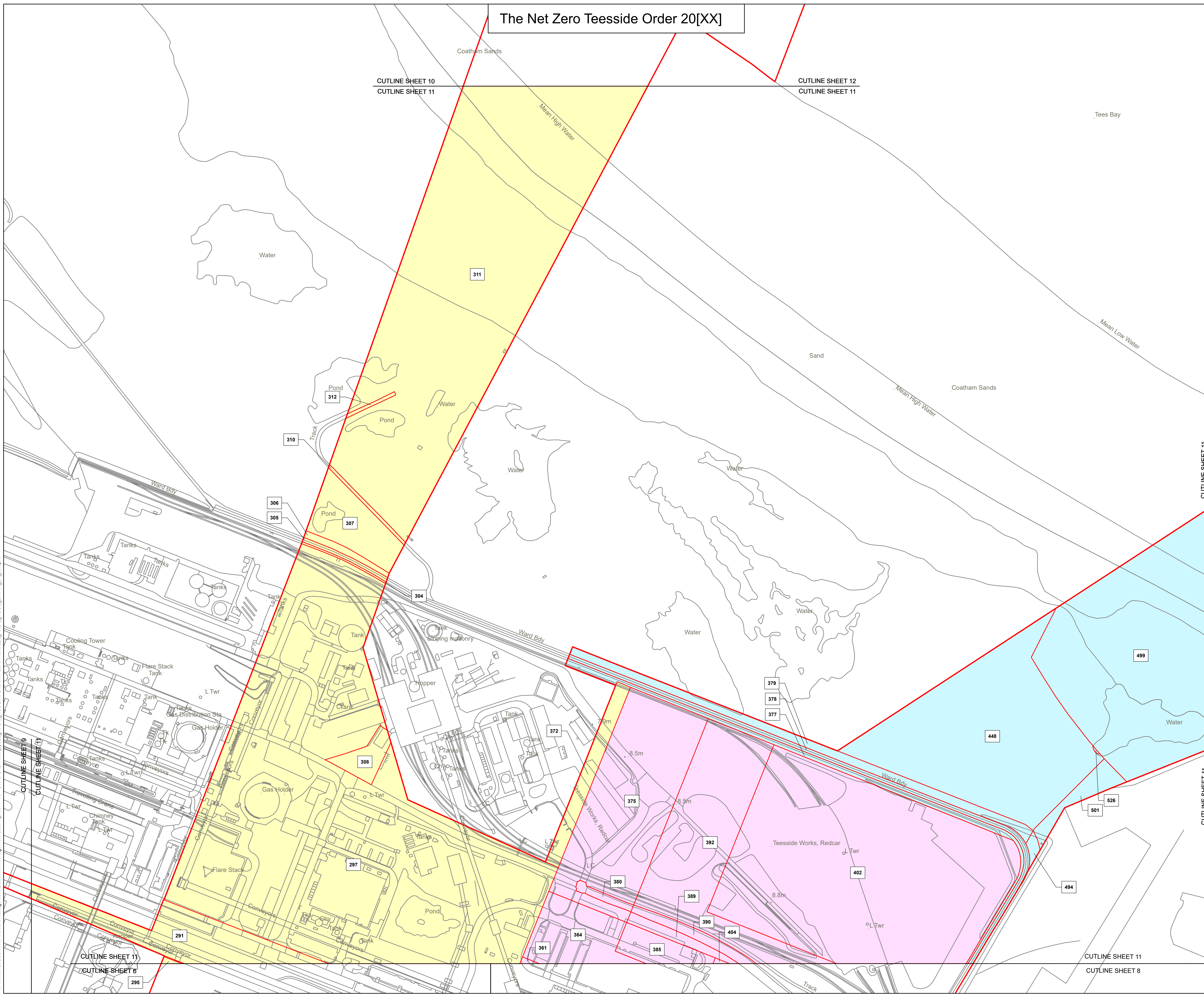

CUTLINE SHEET 11
CUTLINE SHEET 10

CUTLINE SHEET 11
CUTLINE SHEET 10

CUTLINE SHEET 11
CUTLINE SHEET 6



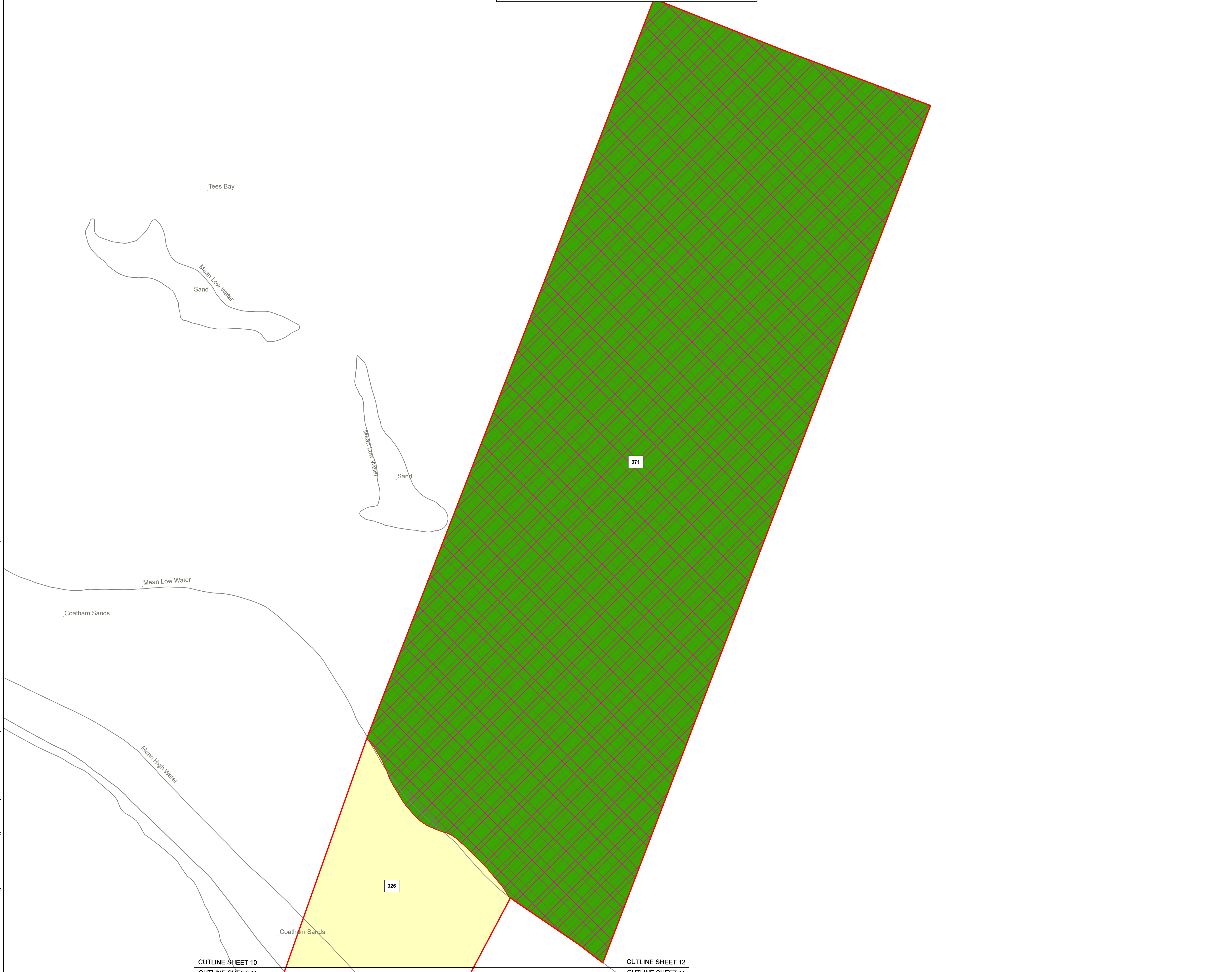

CUTLINE SHEET 11
CUTLINE SHEET 8

The Net Zero Teesside Order 20[XX]

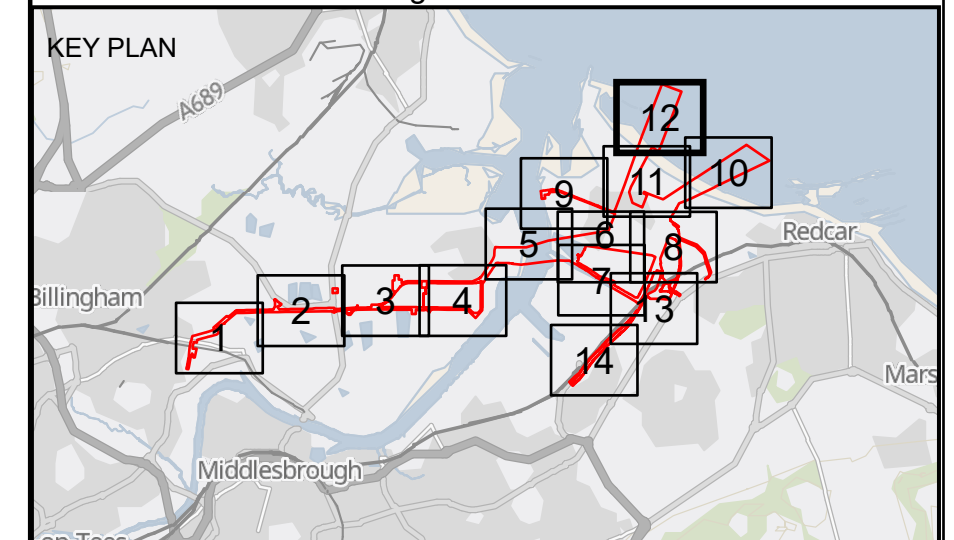

Regulation 5(2)(n) - Infrastructure Planning
(Applications: Prescribed Forms and Procedure)
Regulations 2009



- Key**
-  Order Land - the area within which powers of compulsory acquisition and to take temporary possession can be exercised
 -  Order Land - New Rights to be compulsorily acquired and in relation to which it is proposed to extinguish easements, servitudes and other private rights.
 -  Order Land - Freehold to be compulsorily acquired and in relation to which it is proposed to extinguish easements, servitudes and other private rights.
 -  Order Land - Temporary use of land and in relation to which it is proposed to extinguish or suspend easements, servitudes and other private rights.
 -  Crown Land

© Crown copyright and database rights 2020 Ordnance Survey 0100031673. You are permitted to use this data solely to enable you to respond to, or interact with, the organisation that provided you with the data. You are not permitted to copy, sub-licence, distribute or sell any of this data to third parties in any form.
GB Background: Contains OS data © Crown Copyright and database right 2020 Contains data from OS Zoomstack

Client 

Clients **NZT Power Limited & NZNS Storage Limited**

Designer 

Project **NET ZERO TEESIDE PROJECT**

Drawing Title
**APPLICATION DOCUMENT REFERENCE NO. 4.3
CROWN LAND PLANS
SHEET 12 OF 14**

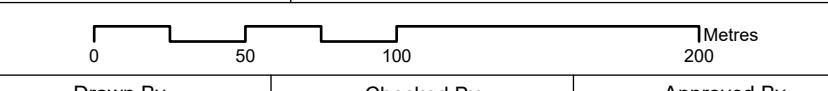
| | | | |
|---|------------------------|--------------------------|-----------------------|
| Status | FOR INFORMATION | Revision | 02 |
| Date | 11/10/2021 | | |
| Scale | 1:2,500 @ A1 | Spatial Reference System | British National Grid |
|  | | | |
| Drawn By | Checked By | Approved By | |
| N.HENRY | J.WITHINGTON | L.HARTIGAN | |
| Drawing reference | 026_ARDG_TCCC_CRWN_LP | | |

This document is not to be used in whole or in part other than for the intended purpose and project for which it was prepared and provided.

Plot Date: 20 August 2021 09:14
File Name: C:\Users\NCH\Arden Management Ltd\Arden Management Ltd\Projects - P16 - GIS & CAD Files (2026_ARDG_TCCC\NCD\Crown Land Plans\026_ARDG_TCCC_CRWN_LP_09.aprx

CUTLINE SHEET 10
CUTLINE SHEET 11

CUTLINE SHEET 12
CUTLINE SHEET 11

The Net Zero Teesside Order 20[XX]

Regulation 5(2)(n) - Infrastructure Planning
(Applications: Prescribed Forms and Procedure)
Regulations 2009

KEY PLAN

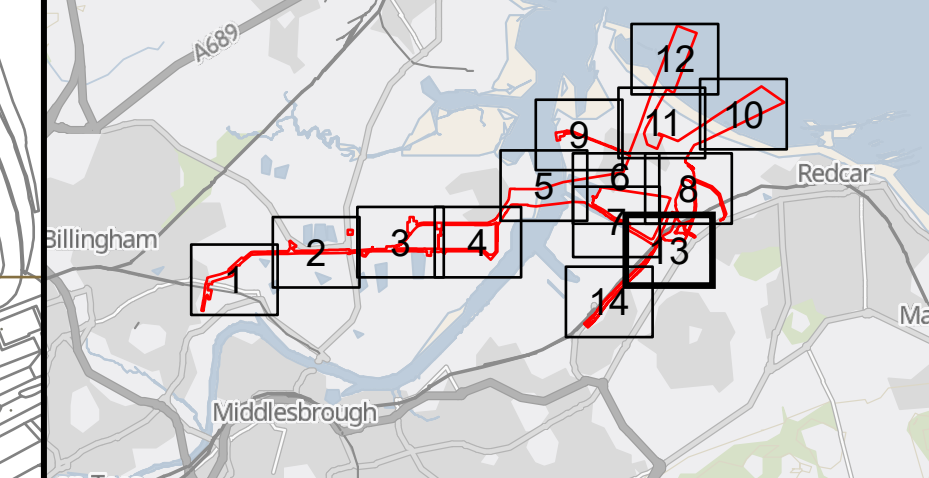

Key

- Order Land - the area within which powers of compulsory acquisition and to take temporary possession can be exercised
- Order Land - New Rights to be compulsorily acquired and in relation to which it is proposed to extinguish easements, servitudes and other private rights.
- Order Land - Freehold to be compulsorily acquired and in relation to which it is proposed to extinguish easements, servitudes and other private rights.
- Order Land - Temporary use of land and in relation to which it is proposed to extinguish or suspend easements, servitudes and other private rights.
- Crown Land

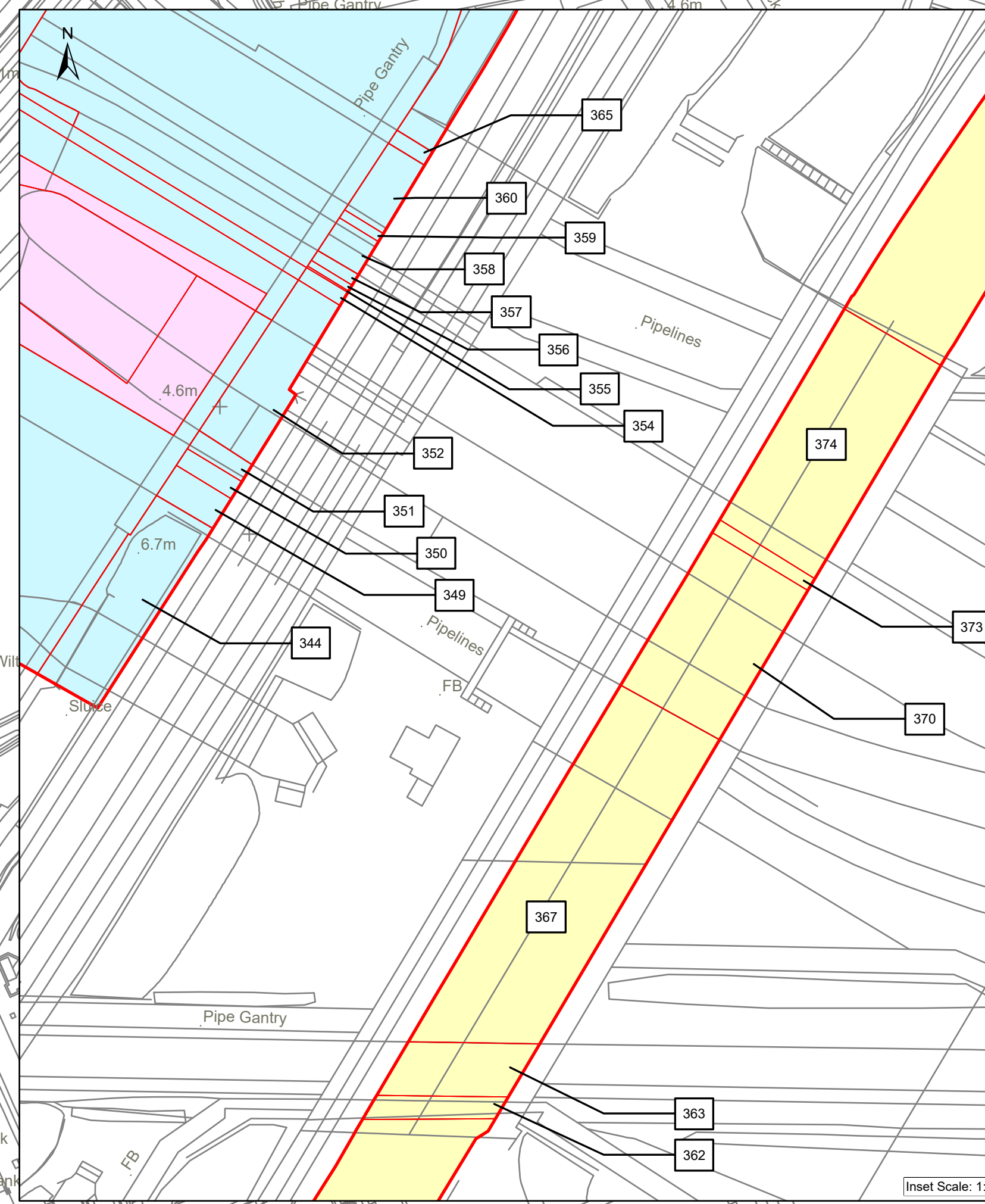
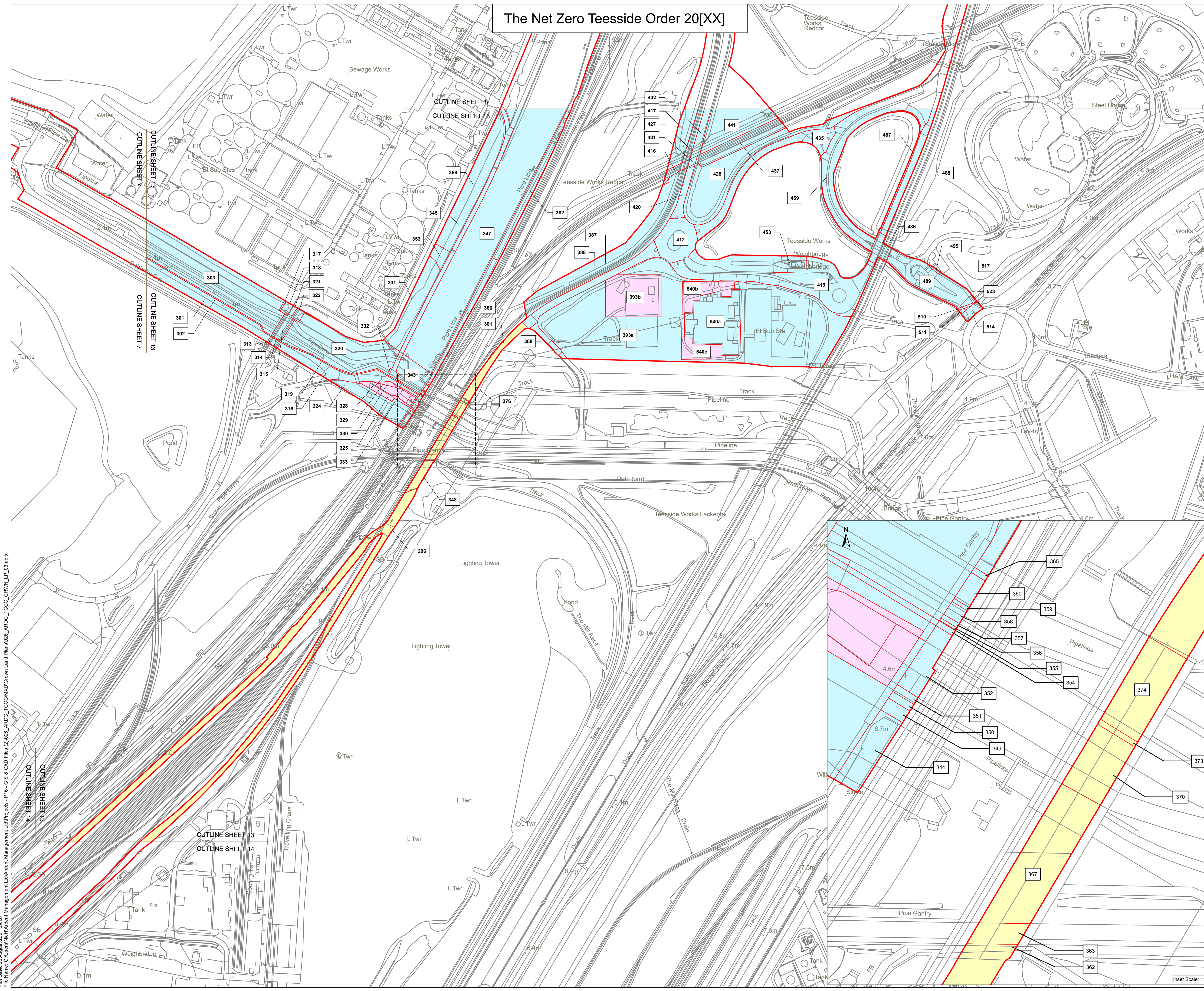

© Crown copyright and database rights 2020 Ordnance Survey 0100031673. You are permitted to use this data solely to enable you to respond to, or interact with, the organisation that provided you with the data. You are not permitted to copy, sub-licence, distribute or sell any of this data to third parties in any form.
GB Background: Contains OS data © Crown Copyright and database right 2020 Contains data from OS Zoomstack

Client Net Zero Teesside

Clients **NZT Power Limited & NZNS Storage Limited**

Designer ardent
infrastructure and regeneration

Project **NET ZERO TEESIDE PROJECT**

Drawing Title
**APPLICATION DOCUMENT REFERENCE NO. 4.3
CROWN LAND PLANS
SHEET 13 OF 14**

| | | | | | |
|-------------------|------------------------|--------------------------|-----------------------|-------------|------------|
| Status | FOR INFORMATION | | Revision | 02 | |
| Scale | 1:2,500 @ A1 | Spatial Reference System | British National Grid | Date | 11/10/2021 |
| Drawn By | N.HENRY | Checked By | J.WITHINGTON | Approved By | L.HARTIGAN |
| Drawing reference | 026_ARDG_TCCG_CRWN_LP | | | | |

This document is not to be used in whole or in part other than for the intended purpose and project for which it was prepared and provided.

Plot Date: 20 August 2021 09:26
 File Name: C:\Users\NZA\Documents\Management\Ardent Management Ltd\Ardent Management Ltd\Projects - P16 - GIS & CAD Files\2026_ARDG_TCCG\CRWN_LP_09.aprx

The Net Zero Teesside Order 20[XX]

Regulation 5(2)(n) - Infrastructure Planning (Applications: Prescribed Forms and Procedure) Regulations 2009

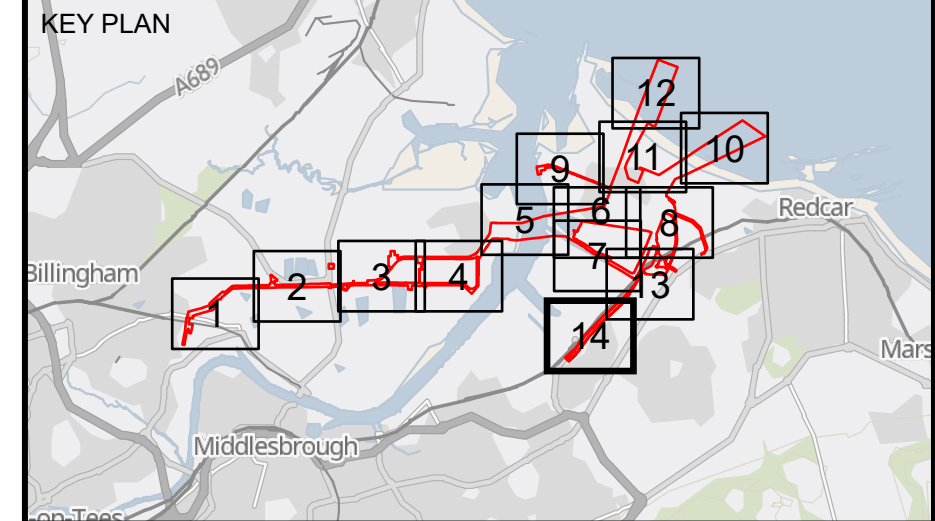

- Key**
- Order Land - the area within which powers of compulsory acquisition and to take temporary possession can be exercised
 - Order Land - New Rights to be compulsorily acquired and in relation to which it is proposed to extinguish easements, servitudes and other private rights.
 - Order Land - Freehold to be compulsorily acquired and in relation to which it is proposed to extinguish easements, servitudes and other private rights.
 - Order Land - Temporary use of land and in relation to which it is proposed to extinguish or suspend easements, servitudes and other private rights.
 - Crown Land

© Crown copyright and database rights 2020 Ordnance Survey 0100031673. You are permitted to use this data solely to enable you to respond to, or interact with, the organisation that provided you with the data. You are not permitted to copy, sub-licence, distribute or sell any of this data to third parties in any form.
GB Background: Contains OS data © Crown Copyright and database right 2020 Contains data from OS Zoomstack

Client: Net Zero Teesside

Clients: **NZT Power Limited & NZNS Storage Limited**



Project: **NET ZERO TEESIDE PROJECT**

Drawing Title: **APPLICATION DOCUMENT REFERENCE NO. 4.3 CROWN LAND PLANS SHEET 14 OF 14**

| | |
|--------------------------------|-------------------------|
| Status: FOR INFORMATION | Revision: 02 |
| Scale: 1:2,500 @ A1 | Date: 11/10/2021 |

| | | |
|---------------------------|---------------------------------|--------------------------------|
| Drawn By: N.HENRYS | Checked By: J.WITHINGTON | Approved By: L.HARTIGAN |
|---------------------------|---------------------------------|--------------------------------|

Drawing reference: **026_ARDG_TCCC_CRWN_LP**

This document is not to be used in whole or in part other than for the intended purpose and project for which it was prepared and provided.

Plot Date: 20 August 2021 09:26
File Name: C:\Users\NHC\Arden Management Ltd\Projects - P16 - GIS & CAD Files (2\026_ARDG_TCCC\KMD\Crown Land Plans\026_ARDG_TCCC_CRWN_LP_03.aprx

